

BUTLER BREEDER'S INVITATIONAL SALE



SINCE 1998

SATURDAY, SEPTEMBER 3, 2016
12:00 NOON

LOCKHART AUCTION
Hwy 183 S • LOCKHART, TEXAS

BUTLER TEXAS LONGHORNS



DEDICATED TO THE BUTLER BLOODLINE

WWW.BUTLERTEXASLONGHORNS.COM

Your online resource for research & information

Over 5000 pedigrees and photographs as well as informative articles
about yesterday's Butler legends as well as today's
generation of Butler Texas Longhorns

Butler Longhorn Museum



Contact:

281-332-1393

Director: Monica Hughes

www.butlerlonghornmuseum.com

email: Butler.longhornmuseuminfo@yahoo.com

1220 Coryell St., League City, TX 77573

Schedule of Events

Labor Day Weekend

Saturday, September 3, 2016, 12:00 Noon

Lockhart Auction – Highway 183 S – Lockhart, Texas

(28 miles south of Austin)

Friday, September 2, 2016

12:00 Noon Cattle Viewing

Saturday, September 3, 2016

8:00 a.m. Cattle Viewing

11:00 a.m. Lunch

12:00 p.m. Butler Breeder's Invitational Sale

SALE HEADQUARTERS:

Lockhart Plum Creek Inn 512-398-4911

Best Western 512-620-0300

Additional hotel space conveniently

Located in Austin, Bastrop, Luling & San Marcos

Airports: Lockhart Municipal Airport

Bergstrom Airport – Austin

San Antonio International

SALE DAY PHONE: 325-473-1373

Auctioneer: Joel Lemley

Pedigrees: Kaso Kety

Cattle Handler: Michael McLeod

Ringmen: Wyman Poe

Troy Robinett

Haulers: To be announced

Phone Bids may be placed by calling the Sale Day Phone: 325-473-1373

Phone bidding must be pre-approved by September 1, 2016

For Pre-approval, call: 325-668-3552 or 325-473-1373

Brother's Johnson, Inc.
Everard Johnson & Michael Johnson
1955 Laveille Rd.
Port Republic, MD 20676
410-586-1066 (H); 410-586-2800 (O)
443-532-5915 (C)
Everardjohnson2@verizon.net
LOT: 53

Cactus Rose Longhorns
Danny & Merrilou Russell
11288 FM 822
Edna, TX 77957-5092
361-781-4269 (C); 361-552-3986 (O)
crose@cactusroselonghorns.com
LOT: 52

Christa Cattle Company
Louis & Jason Christa
2577 FM 1107
Stockdale, Tx 78160
Louis: 210-863-7003
Jason: 210-232-1818
jchri06@yahoo.com
LOTS: 2, 30, 55

Dalgood Longhorns
Malcolm & Connie Goodman
6260 Inwood Dr.
Houston, TX 77057-3508
713-782-8422; 713-857-4027 (C)
dalgood@comcast.net
LOTS: 5, 62, 81

Consignors

Harrell Ranch
Kent & Sandy Harrell
10945 S. Louisville Ave.
Tulsa, OK 74137
918-299-6402 (H); 918-587-2750 (O)
918-625-1351 (C)
kent@harrellenergy.com
LOTS: 34, 49, 66, 78

Jack Mountain Ranch
Hal & Betty Meyer
8000 Mt. Sharp Rd.
Wimberley, TX 78676-4261
512-842-1116 (H); 512-422-4681 (C)
halmeyer@hotmail.com
LOTS: 12, 38A, 38B, 45

Everard O. Johnson
1955 Laveille Rd.
Port Republic, MD 20676
410-586-1066 (H); 410-586-2800 (O)
443-532-5915 (C)
Everardjohnson2@verizon.net
LOT: 47

Kety/Sellers Partnership
Kaso Kety/Judi & Paul Sellers
P.O. Box 640
Bokeelia, FL 33922-0640
941-979-2419 (C)
Ancopa111@gmail.com
LOTS: 8, 68, 77

Little Ace Cattle Co.
Kaso, Lisa & Jake Kety
P. O. Box 386
Folsom, LA 70437
985-796-3918
ketyfolsom@aol.com
LOTS: 6, 67

Longhorn Cattle Co.
Terry R. Moore
10338 Antioch Rd
Vance, MS 39565
228-826-2635 (H); 228-238-5822 (C)
longhorncattleco@bellsouth.net
LOTS: 7, 13, 14, 15, 29, 39A

McLeod Ranch
Michael & Jackie McLeod
355 C.R. 3031
Edna, TX 77957-4712
361-771-5355
LOTS: 23, 25, 27, 63, 73

BUTLER BREEDER'S INVITATIONAL

CELEBRATING 19 YEARS

HIGH SELLING FEMALES 1998 - 2007



1998 - DELTA ROCKETTE

1991 Daughter of Dode's Classic FM446 & Delta Halo

CONSIGNOR: Little Ace Cattle Co. - Kaso, Lisa & Jake Kety

BUYER: Steve Shelton

PRICE: \$22,000



1999 - VJ HANNAH

1992 Daughter of No Double & VJ Mammu

CONSIGNOR: VJ Longhorns - Vernon & Janis Webb

BUYER: Robert & Trina King

PRICE: \$15,000

Potts/Rosenberger Partnership

Brennan & Michele Potts/

Elmer & Susan Rosenberger

P. O. Box 579

Emory, TX 75440-0579

Brennan: 903-348-5400

Elmer: 512-422-8336

bpotts1@verizon.net

LOT: 69

Rio Vista Ranch

Elmer & Susan Rosenberger

4818 Eck Lane

Austin, TX 78734

512-266-3250 (H); 512-422-8336 (C)

Elmer@riovistaranch.com

LOTS: 37, 40B

Rockin I

Nancy Ince & Tony Mangold

30 FM 3351 N

Bergheim, TX 78004-1904

Nancy: 210-219-4681, NInce@incedist.com

Tony: 830-237-5024,

tmangold@sbcglobal.net

LOTS: 44, 51, 56

Rocking G Ranch

Dayami Griffin

5005 Callais Road

Beaumont, TX 77713

409-892-2662 (H)

dayamisrockingranch@yahoo.com

LOTS: 41, 42, 48, 57, 59

Rocking P Longhorns

Brennan & Michele Potts

P. O. Box 579

Emory, TX 75440-0579

903-473-2430 (H); 903-348-5400 (C)

bpotts1@verizon.net

LOTS: 11, 40A

Consignors

(continued)

S&D Longhorns

Scott & Denita Young

449 RCR 3410

Emory, TX 75440-3915

903-243-2932 (C)

scott@apextoolingtx.com

LOT: 31

Sand Hills Ranch

Dora Thompson

3502 Hwy 513

Mansfield, LA 71052

318-872-6329 (H); 318-871-6160 (C)

echoofambush@aol.com

LOTS: 9, 20, 46, 50

Shamrock Land & Cattle LLC

Gary Donovan

P.O. Box 374

Mt. Hood, OR 97041

541-490-4681

butlerlonghorns@yahoo.com

LOTS: 17, 39B, 43, 60

Shamrock Land & Cattle LLC

McKenna Donovan

P.O. Box 374

Mt. Hood, OR 97041

360-975-2008

butlerlonghorns@yahoo.com

LOTS: 1, 35, 74

Stanley Cattle Co.

David Stanley

3435 Talbert Ranch Rd.

China Spring, TX 76633-3225

254-722-9606 (C); 254-836-4223 (O)

david@stanleycattleco.com

LOTS: 61, 64, 65, 71, 72

Thate Cattle Co.

John & Jane Thate

418 W. Margaret St.

Fairmont, MN 56031-1517

507-235-3467 (H)

thateb@frontiernet.net

LOTS: 16, 18, 19, 21, 22, 24, 26, 58, 75

Triple R Ranch

Robert & Kim Richey

21000 Dry Creek Road

San Angelo, TX 76901

325-942-1198

r3ranch@aol.com

LOTS: 3, 4, 28, 32, 33, 54, 76

Westfarms, Inc.

Matt & Dale Westmoreland

13529 Hwy. 450

Franklinton, LA 70438-4811

985-839-5713 (H); 985-515-3172 (C)

westfarmsinc@gmail.com

LOT: 79

Westfarms/Sidewinder Cattle Co. Partnership

Matt Westmoreland & Ed Shehee

13529 Hwy. 450

Franklinton, LA 70438-4811

985-839-5713 (H); 985-515-3172 (C)

westfarmsinc@gmail.com

LOT: 10

Billy Walker

74 Billy Walker Rd.

Rhine, GA 31077-4729

229-385-8950 (H); 912-385-8950 (C)

hinds_feet@hotmail.com

LOTS: 36, 70, 80



2000 - DARK STAR B R3

1997 Daughter of R3 Dylan & Cinnamon Graves RG948

CONSIGNOR: Triple R Ranch - Robert & Kim Richey

BUYER: Loomis Longhorns - Bob & Pam Loomis

PRICE: \$24,000



2001 - LITTLE ACE TUPELO HONEY

1995 daughter of Ace's Sam & FM Graves 102

CONSIGNOR: Little Ace Cattle Co. - Kaso, Lisa & Jake Kety

BUYER: Dalgood Longhorns - Malcolm & Connie Goodman

PRICE: \$18,000



2002 - LITTLE ACE MISSY MC

1999 Daughter of Little Ace Big Jake & Miss Ace Monarch FM74

CONSIGNOR: Kety/McLeod - Kaso Kety & Michael McLeod

BUYER: Bolen Longhorns - Brent & Cynthia Bolen

PRICE: \$18,000



2003 - GUINNEVERE B R3

1998 daughter of R3 Dylan & Miss Carmon Dode FM617

CONSIGNOR: Triple R Ranch - Robert & Kim Richey

BUYER: End of Trail Longhorn Ranch - Mike Bowman

PRICE: \$28,000



2004 - SCC PUMPKIN PIE

2001 daughter of Leonidas & FA Trinity Double

CONSIGNOR: Stanley Cattle Co. - David Stanley

BUYER: Bolen Longhorns - Brent & Cynthia Bolen

PRICE: \$24,000



2005 - EVENING STAR B R3

1999 daughter of Ace's Medicine Man & Dark Star B R3

CONSIGNOR: Triple R Ranch - Robert & Kim Richey

BUYER: Bolen Longhorns - Brent & Cynthia Bolen

PRICE: \$30,000



2005 HEIFER - GEORGE W'S SWEETY RG49

2004 daughter of George W. RG 92 & Grizell's Nina RG011

CONSIGNOR: Rocking G Ranch - Ramie Griffin

BUYER: Creek Plantation - William S. Morris III

PRICE: \$20,500



2006 - GEORGE W'S MS POLLY RG44

2004 daughter of George W. RG 92 & Miss Pauline RG935

CONSIGNOR: Rocking G Ranch - Ramie Griffin

BUYER: Bolen Longhorns - Brent & Cynthia Bolen

PRICE: \$21,000



2006 HEIFER - GEORGE W'S PAULINE RG51

2005 daughter of George W. RG 92 & Miss Pauline RG935

CONSIGNOR: Rocking G Ranch - Ramie Griffin

BUYER: Harrell Cattle Co. - Kent & Sandy Harrell

PRICE: \$23,000



2007 - LITTLE ACE SWAMP GUINEA

1997 Daughter of Ace's Mojo & Delta Rockette

CONSIGNOR: Little Ace Cattle Co. - Kaso, Lisa & Jake Kety

BUYER: Rosenberger/Tidwell Partnership

PRICE: \$27,000



2007 HEIFER - NO TAN LINES SWC 2/5

2005 Daughter of Henry RG961 & Sparkeling Red SWC 3/2

CONSIGNOR: Sidewinder Cattle Co. - Ed Shehee, Jr.

BUYER: Loomis Longhorns - Bob & Pam Loomis

PRICE: \$21,000

Butler Breeder's Invitational

Registered Texas Longhorn Cattle

September 3, 2016

Dear Texas Longhorn Breeders,

Welcome to the 2016 Butler Breeder's Invitational. Each year, the Butler Breeder's Invitational is committed to offering not only the finest in straight Butler cattle, but the finest in Texas Longhorns as well. This commitment is shared by our consignors and we are proud to be associated with them. We encourage you to contact them if you desire additional information on any of the sale lots. As Butler Texas Longhorn breeders, our commitment is two-fold. To the cattle, our commitment is to preserve and promote them to the best of our ability. To the people, it is to treat everyone with respect and welcome you as a guest in our own home.

Once again, our sale offering includes something for everyone. This year will feature our largest selection ever of high quality heifers with unlimited potential. Added to that is an exceptional lineup of proven producers that can make a positive impact on any program. Whether your interest is in the history of the bloodline and the continuation of the last viable pure family of Texas Longhorns that still survives, or adding Butler genetics to blend programs as the essential key ingredient for superior results, top breeders have long recognized that the best Texas Longhorns in the industry all have one thing in common: Butler Genetics.

We invite you to return with us to Lockhart for the great cattle and fun times the Butler Breeder's Invitational has come to represent. For those who cannot attend the sale, phone bidding is available via the sale day phone. If you are interested in using this service, please call ahead for prior approval and more information.

As always, for everyone associated with the Butler Breeder's Invitational, we thank you for your interest and your participation!

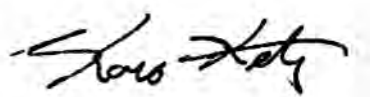

Kaso Kety
(985) 796-3918
P.O. Box 386
Folsom, LA 70437



Michael McLeod
(361) 771-5355
355 C.R. 3031
Edna, TX 77957

Donated Lots



Hand Crafted Quilt
Made and donated by:
Judi Sellers
80" x 88"

**Trio of Fainting
Scare Goats**
Donated by: Little
Ace Cattle Co.
In Memory of
Ramie Griffin

**Hand Painted
OT Serving
Pieces**
Made & Donated by:
Michele Potts

**Homemade
Lace Cookies**
Made & Donated by:
Fina Kety



**Pair of 4-Horn
Jacob Sheep**
Donated by:
Little Ace Cattle Co.

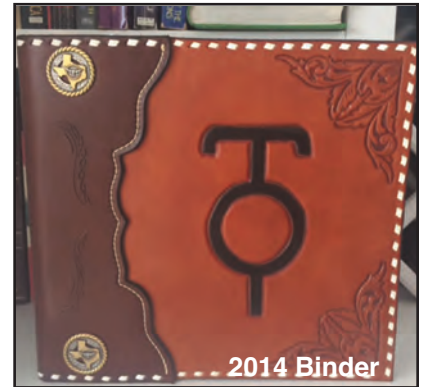

**Hand Tooled Leather
Binder**
Donated by:
Elmer & Susan Rosenberger
OT binder made and designed by
HideOut Custom Leather.
Includes all previous BBI
catalogs with price/buyer info.



**Quilted Cotton Batik
Longhorn Wall Hanging**
Created by
Kim Richey & Susan Rosenberger
24x36



**Hand Tooled Leather
Wine Carrier from Leddy's**
Donated by:
Malcolm & Connie Goodman
Handmade by Vogt



Wine with Four Stemless Wine Glasses
Donated by:

Steven Zunker & Tim Montgomery
A bottle of "Perseverance" white wine from Wines of
Dotson~Cervantes along with four stemless wine
glasses to be etched with the Buyer's brand.



"His & Hers"
OT Yeti Tumblers
Donated by:
Elmer & Susan Rosenberger



Sample

Hand Carved Skull
Skull donated by
Bill & Molly Crozier
Artwork by Cory Elling
of BuckWildCustoms

**Customized BBI 2016
Aluminum Paperweight**
Made and donated by:
Scott & Denita Young
Buyer's brand to be added after
the sale and shipped to buyer.

GEORGIA PEACH MC9

Consignor: Shamrock Land & Cattle LLC - McKenna Donovan

PH No. 9 TLBAA No. C286917 Born: 3/5/2013
 Color: Red and white spotted
 Bangs Vaccinated (OCV): Y
 Breeding Information: Exposed to Red Bull HR from 9-1-15 to sale.

COMMENTS: Beautiful young cow with a great pedigree going back to our first purchase at the BBI, Ace's Brujo.



Lot: 1
 Buyer: Mark Christenson
 Sale Price: \$2,000.00



Ace's Brujo, Maternal Grand Sire

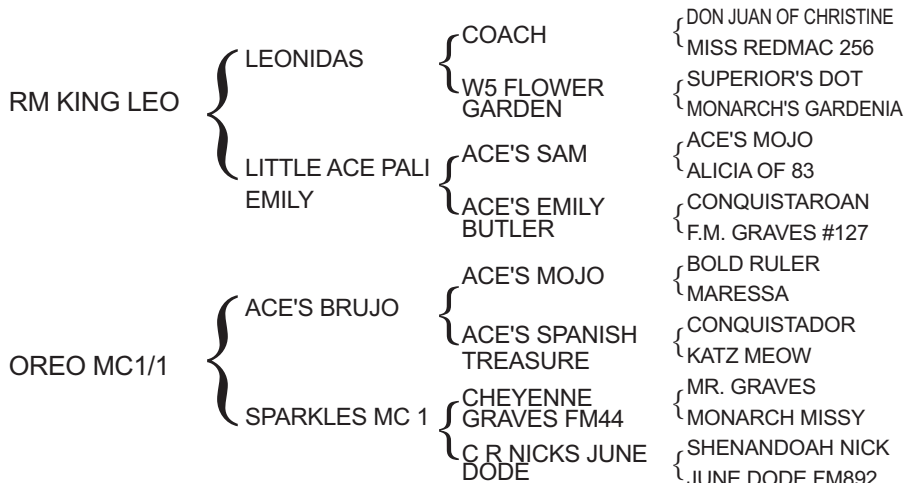

SWEET EILEEN C3

Consignor: Christa Cattle Company - Louis & Jason Christa

PH No. 301 TLBAA No. C285972 Born: 3/7/2013
 Color: White with brown speckled face
 Bangs Vaccinated (OCV): Y
 Breeding Information: Bull calf at side born 3/20/16 by RVR Django. Exposed to RVR Django from 3/20/16 to 4/21/16. Exposed to RVR Silvio from 4/23/16 to sale.

COMMENTS: A really nice Concho 24 daughter out of a great cow now owned by Hal & Betty Meyer, RVR Sweet Adeline Rose. Eileen is the total package with good horn, nice size and very feminine. She has won shows the past couple of years and is an easy keeper. Her flashy bull calf at side by RVR Django is her second calf. Exposed to RVR Silvio, a big Little Ace Swamp Guinea grandson, for a possible 3-N-1.



Lot: 2
 Buyer: Triple R Ranch
 Sale Price: \$3,000.00



RVR Sweet Adeline Rose, Dam

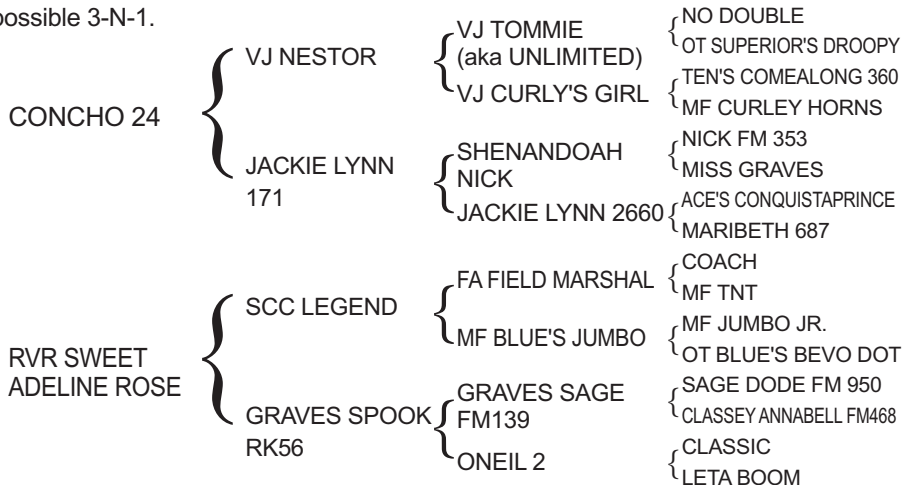

3



Lot: 3
Buyer: Sand Hills Ranch
Sale Price: \$3,200.00

ANNABELLA BR3

Consignor: Triple R Ranch - Robert & Kim Richey

PH No. 3/2 TLBAA No. C287422 Born: 3/10/2013
 Color: White spot on face, brown body, white on hips
 Bangs Vaccinated (OCV): Y
 Breeding Information: Bull calf at side born 2/17/16 by Preacher R3. Exposed to Preacher R3 from 4/22/16 to 8/1/16.

COMMENTS: A striking Trinity daughter, out of Sage Ann - who was a powerhouse producer for us and now owned by Christa Cattle Co. Annabella is from the heart of our program. Has Preacher bull calf at side. Exposed back the same way.

TRINITY R3

CONCHO 24

CARMON SD
BR3

SAGE ANN
FM298

SAGE DODE FM
950

MARICE ANN

VJ NESTOR

JACKIE LYNN 171

SPANISH
DESPERADO MC 21

CARMON
SANTANA B R3

DODE'S BOY

MONARCH MISSY

ACE'S MOJO

ALICIA D'MONARCH
OF 92

VJ TOMMIE (aka UNLIMITED)

VJ CURLY'S GIRL

SHENANDOAH NICK

JACKIE LYNN 2660

DESPERADO'S SANTA FE 67

JACKIE LYNN 16

R3 SANTANA

CLASSEY CARMON FM273

CONQUISTADOR

MISS LIBERTY 10TH

MONARCH 103

F.M. GRAVES

BOLD RULER

MARESSA

DIXIE ACE

SAM'S JOAN D' MONARCH

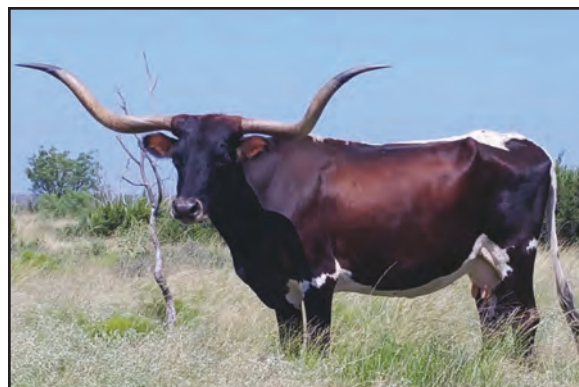

Sage Ann FM298, Dam

4



MARCELLA BR3

Consignor: Triple R Ranch - Robert & Kim Richey

PH No. 3/3 TLBAA No. C287423 Born: 3/16/2013
 Color: White body, few spots on sides
 Bangs Vaccinated (OCV): Y
 Breeding Information: Heifer calf at side born 2/29/16 by Preacher R3. Exposed to Preacher R3 from 4/22/16 to 8/1/16.

COMMENTS: We really like this heifer -- a flashy Trinity daughter and her dam is one of our favorite cows. Marcella is good looking and productive. She is doing a good job with her Preacher heifer. Exposed back to Preacher.

Lot: 4
Buyer: Ben & Phyllis Termin
Sale Price: \$7,000.00

TRINITY R3

CONCHO 24

CARMON SD
BR3

DALGOOD'S
SPARKLES

R3 DYLAN

MF LITTLE
SPARKY

VJ NESTOR

JACKIE LYNN 171

SPANISH DES-
PERADO MC 21

CARMON
SANTANA B R3

ACE'S DAYTON
DESPERADO

MISS DIXIE 4

LITTLE OT

MELMC 426

VJ TOMMIE (aka UNLIMITED)

VJ CURLY'S GIRL

SHENANDOAH NICK

JACKIE LYNN 2660

DESPERADO'S SANTA FE 67

JACKIE LYNN 16

R3 SANTANA

CLASSEY CARMON FM273

ACE'S MOJO

F.M. GRAVES 54

GLADIATOR

MISS DIXIE 12

NO DOUBLE

BLUE WING

BEVO

WHITE HORNS #2



Dalgood's Sparkles, Dam

DALGOOD-BLC LOTSA CANDY

Consignor: Dalgood Longhorns - Malcolm & Connie Goodman

PH No. 320 TLBAA No. C288476 Born: 5/17/2013
 Color: White with red head and white forehead, red spots and specks on sides
 Bangs Vaccinated (OCV): Y
 Breeding Information: Exposed to Dalgood's Geronimo from 5/20/15 to 11/21/15. Exposed to Buckaroo Chex from 11/21/15 to 8/1/16.

COMMENTS: Beautiful 3 year old with large thick horn. Both her sire out of Droopy's Big Base and her colorful dam, Lotsa Spots, had massive horn. This young female has it all and should produce a flashy calf from our patchy brindle bull, Buckaroo.



OT Droopy's Big Base, Grand Dam

DALGOOD'S
BOJANGLES

LITTLE ACE
LOTSA SPOTS
81/8

PRIMERO
CLASS

OT DROOPY'S
BIG BASE

HENRY RG961

LITTLE ACE
LOTSA ROAN

VJ TOMMIE
(aka UNLIMITED)
LOTA CLASS

WHITE FOX
OT DROOPY

WELFARE RG921
TB MISS DROOPY 187

CONQUISTARC
ACE'S CONQUISTA
BROWNIE

NO DOUBLE
OT SUPERIOR'S DROOPY
CLASSIC
LETA BOOM
CLASSIC
FOXIE LADY
BLUE HORNS
MISS DROOPY
MR. GRAVES
CLASSIC GEM FM 225
CLASSIC
MF DROOPY
DIXIE ACE
DODE'S DELIGHT
CONQUISTAROAN LITTLE
BROWNIE



LITTLE ACE RAMONA

Consignor: Little Ace Cattle Co. - Kaso, Lisa & Jake Kety

PH No. 7/3 TLBAA No. C288707 Born: 7/22/2013
 Color: Dark parker brown, white speckled top and bottom
 Bangs Vaccinated (OCV): Y
 Breeding Information: Exposed to LittleAce JackRabbitSlim from 10/1/15 to 3/1/16. Exposed to Little Ace RVR Ramrod from 3/2/16 to sale.

COMMENTS: Ramona is a real nice young Rocky daughter out of our Carla line of cows going back to Alicia of '83. These cows have all produced extremely well and Ramona will have her first calf by our senior herd sire, LittleAce JackRabbitSlim owned in partnership with the Richeys.



Carla, Grand Dam at age five

DALGOOD'S
ROCKY

LITTLE ACE
HENRY'S
CARLA

ACE'S MOJO

DELTA
ROCKETTE

HENRY RG961

CARLA

BOLD RULER
MARESSA

DODE'S CLASSIC
FM446
DELTA HALO

WELFARE RG921
TB MISS DROOPY
187

ACE'S MOJO
ALICIA OF 90

SAM
MISS DAYTON #5
MILBY 1/2
MISS LIBERTY 49
DODE'S BOY
CLASSEY NICOLE FM170
REDMAC BEAU BUTLER
F M GRAVES 102
MR. GRAVES
CLASSIC GEM FM 225
CLASSIC
MF DROOPY
BOLD RULER
MARESSA
CONQUISTAROAN
ALICIA OF 83



7



BETTY SUE 38

Consignor: Longhorn Cattle Co. - Terry R. Moore

PH No. 38

TLBAA No. C287712

Born: 8/23/2013

Color: White

Bangs Vaccinated (OCV): Y

Breeding Information: Exposed to LAER Louisiana Man from 10/12/15 to sale.

COMMENTS: Betty Sue 38 is the daughter of a good cow I bought as a heifer at the Butler Sale from Mr. & Mrs. Webb. Betty Sue is a mirror image of her dam. She is exposed to LAER Louisiana Man.

Lot: 7

Buyer: Sand Hills Ranch
Sale Price: \$1,000.00

JESSE

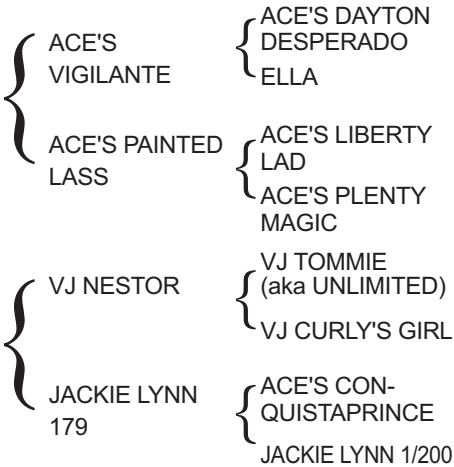

VJ MARSHA



VJ Marsha, Dam

8



Lot: 8
Buyer: Michael Torigian
Sale Price: \$1,100.00

LAER MARESSA JO

Consignor: Kety/Sellers Partnership - Kaso Kety/Judi & Paul Sellers

PH No. 3/3

TLBAA No. C287723

Born: 9/25/2013

Color: Red body with white speckled face and rump

Bangs Vaccinated (OCV): Y

Breeding Information: Steer calf at side born 3/25/16 by LittleAce

JackRabbitSlim. Exposed to Little Ace RVR Ramrod from 4/1/16 to sale.

COMMENTS: Maressa Jo is a beautifully colored super gentle heifer featuring a pedigree filled with many Blackie Graves Butler cattle including the fabulous Classey BluButler and our super producer ER Jo Jo. Maressa Jo is doing a good job with her first calf, a steer sired by LittleAce JackRabbitSlim and is exposed back to Little Ace RVR Ramrod.

CLASSEY BLUE MOJO

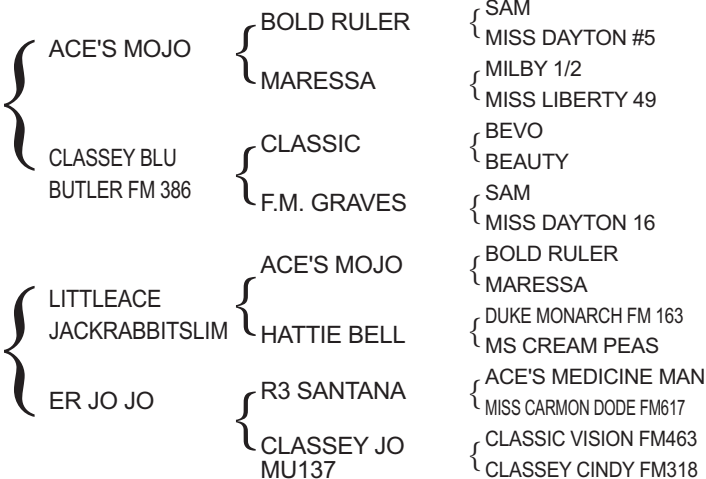

LAER JO JO'S FANCY



Classey BluButler FM 386, Paternal Grand Dam

SH PRESIDENTIAL MOJO 83

Consignor: Sand Hills Ranch - Dora Thompson

PH No. 83/3 TLBAA No. C289285 Born: 10/29/2013
 Color: Dark parker brown, white spotted topline, underline & tail
 Bangs Vaccinated (OCV): Y
 Breeding Information: Exposed to SH Rocky Blue from 10/21/15 to 4/14/16. Exposed to SH Farlap Rock 45/9 from 4/20/16 to 8/15/16.

COMMENTS: Very colorful daughter of BL Freeway Chex, a black & white Farlap Chex son, and out of a good Jackie Lynn Festus daughter. Exposed to a Dalgood's Rocket Man son & then to HIS son who is Farlap Chex breeding on bottom.

Lot: 9
 Buyer: Thera Nance
 Sale Price: \$1,000.00



SH Farlap Rock 45/9, Second Service Sire

BL FREEWAY
CHEX 648

JACKIE LYNN
758

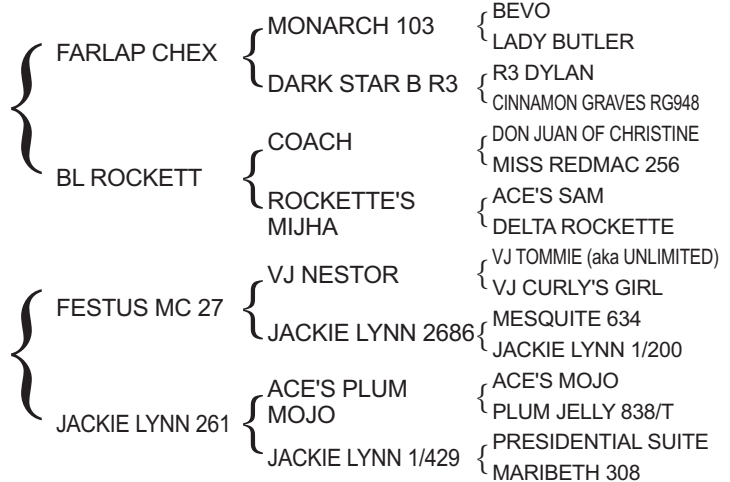

WF TWIST AGAIN SWC 334

Consignor: Westfarms/Sidewinder Cattle Co. Partnership

PH No. 334 TLBAA No. C298052 Born: 12/5/2013
 Color: Brindle
 Bangs Vaccinated (OCV): Y
 Breeding Information: Bull calf at side born 4/12/16 by WF Maverick 318. Exposed to WF Ostracized 402 from 4/15/16 to sale.

COMMENTS: This cow was born from two great partnerships we have-- Michael McLeod with Dynamite and Hunter, Ed Shehee with Ace's Dayton Creole. Twist Again is extremely hard to part with. She is the kind of cow we strive to produce. Color, horn, temperament, pedigree, and the all important consistent production. She will work for you.



WF Strawberry Twist 109, Dam

DYNAMITE
MC 46

WF
STRAWBERRY
TWIST 109

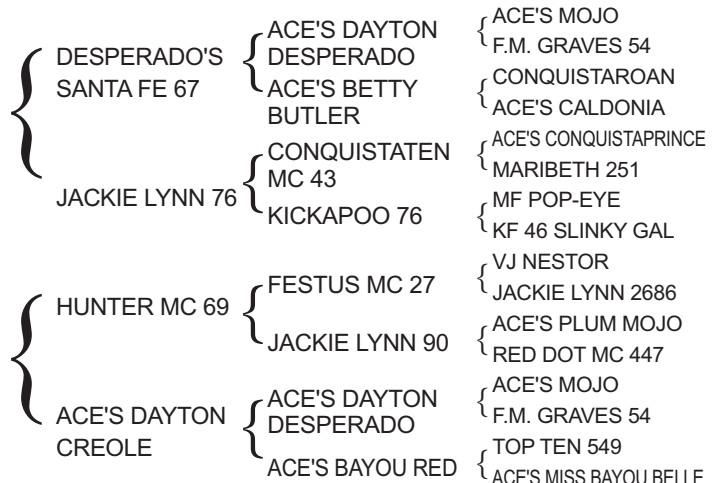

Lot: 10
 Buyer: Tom Smith
 Sale Price: \$11,000.00

11



Lot: 11
Buyer: Falls Creek Ranch
Sale Price: \$8,500.00

WRANGLER
CHEX 535

VJ TOMMIE (aka
UNLIMITED) { NO DOUBLE
OT SUPERIOR'S
DROOPY
LOVE COUNTY
QUEEN BL { COACH
ACE'S JO BETH

FIVE STAR
BR3

STRIDER R3 { MONARCH 103
MF LITTLE
SPARKY
EVENING STAR
B R3 { ACE'S MEDICINE
MAN
DARK STAR B R3

BMP CARMEN LEE

Consignor: Rocking P Longhorns - Brennan & Michele Potts

PH No. 4/3

TLBAA No. C290407

Born: 1/8/2014

Color: Red head and shoulders, red patches on sides

Bangs Vaccinated (OCV): Y

Breeding Information: Exposed to RVR Django from 4/24/16 to 8/15/16.

COMMENTS: Here you go, John! We are making good on a commitment made in 2010. At the 2010 BBI, we had no idea what an impact Five Star BR3 would make. The combo of her and Wrangler Chex has been phenomenal. It's difficult to let any of this combo go. Carmen Lee is big bodied, long legged and showing awesome horn growth. Our first Five Star offspring to sell since we have owned her. Don't miss out. Oh, by the way, Five Star measured 82.75" TTT in June, 2016.



Five Star BR3, Dam

12



Lot: 12
Buyer: Falls Creek Ranch
Sale Price: \$4,500.00

RVR DEACON

CONCHO 24 { VJ NESTOR
JACKIE LYNN 171
SELENA BUTLER
RK44 { VJ TOMMIE
(aka UNLIMITED)
ONEIL 2

DARK STARS

DARK STAR
CHEX { VJ TOMMIE
(aka UNLIMITED)
DARK STAR B R3
STARS SOFTLY
FALL { VJ TOMMIE (aka
UNLIMITED)
STAR SOFT RAIN

JMR MAGIC STAR

Consignor: Jack Mountain Ranch - Hal & Betty Meyer

PH No. 1/4

TLBAA No. C298721

Born: 1/21/2014

Color: White with red spots

Bangs Vaccinated (OCV): Y

Breeding Information: Exposed to Barb Wire MC 4/2 from 2/18/16 to sale.

COMMENTS: JMR Magic Star is an exciting young heifer out of Concho 24 and Dark Star Chex bloodlines. She is a complete package that includes color, lateral horn growth and disposition. JMR Magic Star's dam, Dark Stars, has been a great producer for us. Solid young heifer with strong potential. JMR Magic Star is exposed to Barb Wire MC 4/2.



Dark Stars, Dam

SUSANNA 41

Consignor: Longhorn Cattle Co. - Terry R. Moore

PH No. 41 TLBAA No. C294917 Born: 2/24/2014
 Color: Dark red neck, ears & muzzle, white blaze in face, white sides & hips, red speckled
 Bangs Vaccinated (OCV): Y
 Breeding Information: Exposed to LAER Louisiana Man from 10/12/15 to sale.

COMMENTS: Susanna 41 is a really pretty speckled Shotgun Willie daughter, out of a really good Jesse daughter. Susanna has lots of twist in her pedigree, top & bottom. She is exposed to LAER Louisiana Man.



Adeline 011, Dam

SHOTGUN
WILLIE 1/1

ADELINE 011

JESSE
SOPHIA 9/7

JESSE
ISADORA

ACE'S VIGILANTE { ACE'S DAYTON DESPERADO
 ELLA
 ACE'S PAINTED LASS { ACE'S LIBERTY LAD
 ACE'S PLENTY MAGIC
 ACE'S DAYTON DESPERADO
 ELLA
 ACE'S VIGILANTE { ACE'S CONQUISTAGOLD
 SWEETIE PIE { ACE'S WITCHY WOMAN
 ACE'S DAYTON DESPERADO
 ELLA
 ACE'S VIGILANTE { ACE'S LIBERTY LAD
 ACE'S PAINTED LASS { ACE'S PLENTY MAGIC
 CONQUISTARC
 HATTIE BELL 7/3
 ACE'S VIGILANTE
 CRYSTAL 7/5 { ACE'S CONNIE CAMILLE

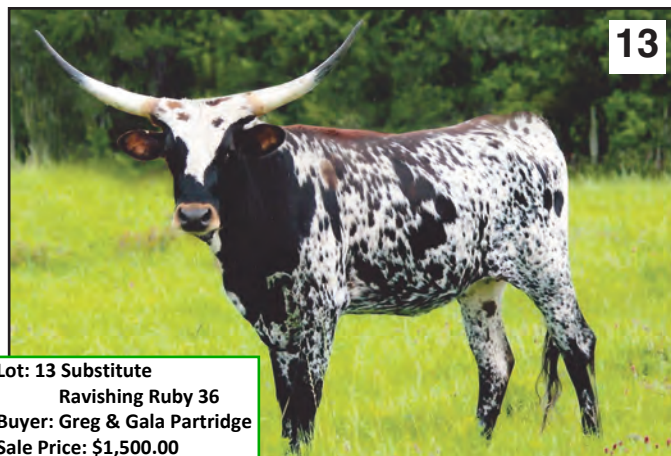

Lot: 13 Substitute
 Ravishing Ruby 36
 Buyer: Greg & Gala Partridge
 Sale Price: \$1,500.00

BETSY SUE 42

Consignor: Longhorn Cattle Co. - Terry R. Moore

PH No. 42 TLBAA No. C294918 Born: 2/25/2014
 Color: White, red muzzle, ears & lower legs, red speckled
 Bangs Vaccinated (OCV): Y
 Breeding Information: Heifer calf at side born 3/24/16 by LAER Louisiana Man. Exposed to LAER Louisiana Man from 3/1/16 to sale.

COMMENTS: Betsy Sue 42 is a Jesse daughter out of Eula, one of my last Ace's Vigilante daughters. Eula had a full sister to Betsy Sue in 2015. Heifer calf at side by LAER Louisiana Man.



Eula, Dam

JESSE

EULA

ACE'S VIGILANTE { ACE'S DAYTON DESPERADO
 ELLA
 ACE'S PAINTED LASS { ACE'S LIBERTY LAD
 ACE'S PLENTY MAGIC
 ACE'S VIGILANTE { ACE'S DAYTON DESPERADO
 ELLA
 PENNY 7/11 { CONQUISTARC
 JACKIE'S JUNEBUG 1/229
 ACE'S MOJO
 F.M. GRAVES 54
 DOZIER
 LUCY
 CONQUISTAROAN
 CREAM PEAS TOO
 ACE'S MOJO
 ACE'S SPARKLE PLENTY
 ACE'S MOJO
 F.M. GRAVES 54
 DOZIER
 LUCY
 DIXIE ACE
 DODE'S DELIGHT
 ROYAL TEN 234
 ACE'S MISS JUNEBUG



Lot: 14
 Buyer: John Miller
 Sale Price: \$2,200.00

15



CINDY LU 43

Consignor: Longhorn Cattle Co. - Terry R. Moore

PH No. 43

TLBAA No. C294919

Born: 2/26/2014

Color: Parker brown neck & shoulders, spotted sides, white blaze in face, white sides

Bangs Vaccinated (OCV): Y

Breeding Information: Heifer calf at side born 4/18/16 by LAER Louisiana Man. Exposed to LAER Louisiana Man from 3/1/16 to sale.

COMMENTS: Cindy Lu 43 is a nice young cow with a pretty heifer at side by LAER Louisiana Man, born 4/18/16. Her dam is a big horned Jesse daughter. I think Cindy Lu will make a good cow. Exposed to LAER Louisiana Man.

Lot: 15
Buyer: Eric Redeker
Sale Price: \$2,250.00

SHOTGUN
WILLIE 1/1

JESSE

SOPHIA 9/7

LIL' ROSE 103

JESSE

ROXANN 4/6

ACE'S VIGILANTE

ACE'S PAINTED
LASS

ACE'S VIGILANTE

SWEETIE PIE

ACE'S VIGILANTE

ACE'S PAINTED
LASS

LITTLE ACE PALI
RUSTLER

JAN 6/1

ACE'S DAYTON DESPERADO

ELLA

ACE'S LIBERTY LAD

ACE'S PLENTY MAGIC

ACE'S DAYTON DESPERADO

ELLA

ACE'S CONQUISTAGOLD

ACE'S WITCHY WOMAN

ACE'S DAYTON DESPERADO

ELLA

ACE'S LIBERTY LAD

ACE'S PLENTY MAGIC

CONQUISTARC

HATTIE BELL 7/3

ACE'S CONQUISTADOT

ACE'S CONQUISTAEASTER



Lil' Rose 103, Dam

16



Lot: 16
Buyer: Thera Nance
Sale Price: \$1,500.00

TC MISS RED KATZ B

Consignor: Thate Cattle Company - John & Jane Thate

PH No. 1/14

TLBAA No. C295325

Born: 3/5/2014

Color: Red and white body with white spot on forehead

Bangs Vaccinated (OCV): Y

Breeding Information: Not exposed.

COMMENTS: We really like this heifer. The dam was a top selling heifer in the Butler Sale a few years back. She and her offspring are Millennium Futurity qualified.

RED BULL HR

MOON STONE
CHEX

MISS ROCKY
DENIM 541

CP CLASSY
KATZ 317

CP CLASS OF
DAYTON 004/7

CP MISS
CONNIE KATZ
905

VJ TOMMIE (aka
UNLIMITED)

LOVE COUNTY
QUEEN BL

DALGOOD'S
ROCKY

MISS BLUE DENIM
FM102

ACE'S DAYTON
DESPERADO

CLASSINITA FM
228

CONQUISTAROAN

ACE'S MAGIC
KATZ

NO DOUBLE

OT SUPERIOR'S DROOPY

COACH

ACE'S JO BETH

ACE'S MOJO

DELTA ROCKETTE

ACE'S DAYTON DESPERADO

CLASSEY BLUBUTLER FM 386

ACE'S MOJO

F.M. GRAVES 54

CLASSIC

F M GRAVES 86

DOZIER

RED ROSE

ACE'S MOJO

KATZ MEOW



CP Miss Connie Katz 905, Maternal Grand Dam

GAELIC PRINCESS SR414

Consignor: Shamrock Land & Cattle LLC - Gary Donovan

PH No. 414 TLBAA No. C290202 Born: 3/7/2014
 Color: White
 Bangs Vaccinated (OCV): Y
 Breeding Information: Exposed to Wyeast SR014 from 9/1/15 to 1/1/16.
 Exposed to Red Bull HR from 1/1/16 to sale.

COMMENTS: This is a really nice young heifer out of a 70" five year old, Irish Eyes. Should be an amazing cross with either bull. Going to be a super nice cow.



Irish Eyes SR111, Dam

RM KING LEO

IRISH EYES
SR111

Lot: 17
 Buyer: John Miller
 Sale Price: \$2,250.00



17

LEONIDAS	COACH	DON JUAN OF CHRISTINE
	W5 FLOWER GARDEN	MISS REDMAC 256
LITTLE ACE PALI EMILY	ACE'S SAM	SUPERIOR'S DOT
	ACE'S EMILY BUTLER	MONARCH'S GARDENIA
ENRIQUE NEGRO SR019	HENRY RG961	ACE'S MOJO
	GRIZELL'S NINA RG011	ALICIA OF 83
MISS DODES SMILE SR609	HOMBRE SR034	CONQUISTAROAN
	MISS DRIFTER DODE BW 55	F.M. GRAVES #127
		WELFARE RG921
		TB MISS DROOPY 187
		HENRY RG961
		GRIZELL RG95
		CONDOR
		SRR-DYNALYNN 59
		WINDDRIFTER BW 2/1
		JUNE BUG BW 82/0

TC BOLD BOOTY B

Consignor: Thate Cattle Company - John & Jane Thate

PH No. 4/14 TLBAA No. CI295341* Born: 4/29/2014
 Color: Roan body with red feet
 Bangs Vaccinated (OCV): Y
 Breeding Information: Not exposed.

COMMENTS: FC Bold Asset gave us some very nice calves in 2014. Bold Booty is a good example. She could be a Millennium Futurity winner.

Lot: 18
 Buyer: Christa Cattle Company
 Sale Price: \$1,700.00



FC Bold Asset, Sire

FC BOLD
ASSET

TC GO GO
BOOTS B



18

BOLD RULER	SAM	BUTLER TEXAS LONGHORN
	MISS DAYTON #5	BUTLER TEXAS LONGHORN
SH JASPERS FANCY 62/4	K&B JASPER	UNKNOWN TX LONGHORN
	MISS DIXIE 5	UNKNOWN TX LONGHORN
CP MORNING HUNTER	ACE'S HUNTER'S PRIDE	R3 SANTANA
	ACE'S MORNING MIST	MF FIRE WORKS
DAYAMI RG97	WELFARE RG921	FANCY BUTLER II
	MISS DROOPY RG187/2	MISS DIXIE 62
		DIXIE HUNTER
		MARESSA
		CONQUISTAROAN
		F M GRAVES 102
		MR. GRAVES
		CLASSIC GEM FM 225
		CONQUISTADOR
		TB MISS DROOPY 187

19



Lot: 19
Buyer: Sand Hills Ranch
Sale Price: \$3,200.00

TC BOLD JEAN

Consignor: Thate Cattle Company - John & Jane Thate

PH No. 5/14 TLBAA No. CI295340* Born: 4/30/2014
Color: Roan body with red spots on side
Bangs Vaccinated (OCV): Y
Breeding Information: Not exposed.

COMMENTS: Bold Jean's dam was a high selling heifer in a past Butler Sale that goes back to the Miss Blue Denim cow. Lots of potential. Another Millennium Futurity offering.

FC BOLD
ASSET

BOLD RULER

SAM

MISS DAYTON #5

SH JASPERS
FANCY 62/4

K&B JASPER

MISS DIXIE 5

MISS RED
JEANS

MESQUITE MC
59

MESQUITE 634

CLASSICAL ROSE

MISS ROCKY
DENIM 541

DALGOOD'S
ROCKY

MISS BLUE DENIM
FM102

BUTLER TEXAS LONGHORN
BUTLER TEXAS LONGHORN
UNKNOWN TX LONGHORN
UNKNOWN TX LONGHORN
R3 SANTANA
MF FIRE WORKS
FANCY BUTLER II
MISS DIXIE 62
SUPER BUTLER
MARIBETH 74
CLASSIC
ROSE RED
ACE'S MOJO
DELTA ROCKETTE
ACE'S DAYTON DESPERADO
CLASSEY BLUBUTLER FM 386



Miss Blue Denim FM102, Great Grand Dam

20



SH CINNAMON STICK 28/4

Consignor: Sand Hills Ranch - Dora Thompson

PH No. 28/4 TLBAA No. C292359 Born: 5/8/2014
Color: Roan with blue speckles, black on legs, neck, ears and nose
Bangs Vaccinated (OCV): Y
Breeding Information: Exposed to SH Rocky Blue from 3/8/16 to 4/14/16.
Exposed to SH Farlap Rock 45/9 from 4/14/16 to 8/15/16.

COMMENTS: A beautiful black, blue, and white heifer. 2 years old in photo. By a black and white Farlap Chex son and with breeding back to George W. RG 92, VJ Smarty, and Jackie Lynn 179.

Lot: 20
Buyer: Cactus Rose Lonhorns
Sale Price: \$1,900.00

BL FREEWAY
CHEX 648

FARLAP CHEX

BL ROCKETT

MONARCH 103

DARK STAR B R3

COACH

ROCKETTE'S
MIJHA

SH CINNAMON
TOMMIE 34/8

SH GEORGE
PEPPER 75/4

VJ SUGAR

GEORGE W. RG 92

MF BLUE PEPPER
DOT RG 03

VJ SMARTY

JACKIE LYNN 179

BEVO
LADY BUTLER
R3 DYLAN
CINNAMON GRAVES RG948
DON JUAN OF CHRISTINE
MISS REDMAC 256
ACE'S SAM
DELTA ROCKETTE
HENRY RG961
CINNAMON REFLECTION RG91
HTJ BLUE CLASS
MF PEPPER DOT
VJ NESTOR
VJ TOMMIE SUE
ACE'S CONQUISTAPRINCE
JACKIE LYNN 1/200



BL Freeway Chex 648, Sire

TC SASSEY GOLDEN GIRL B

Consignor: Thate Cattle Company - John & Jane Thate

PH No. 6/14 TLBAA No. C295327 Born: 5/11/2014
 Color: Red and white body with red spots
 Bangs Vaccinated (OCV): Y
 Breeding Information: Not exposed.

COMMENTS: This pretty heifer is stacked with 4 can't miss great grand dams -- Love County Queen, Miss Blue Denim, Sassey Solo and Ace's Spanish Treasure. These kind of heifers are very solid. Millennium Futurity qualified offering.



Sassey Solo 37, Maternal Great Grand Dam

RED BULL HR

TC SASSEY
TREASURE B

MOON STONE
CHEX

MISS ROCKY
DENIM 541

LITTLE ACE KAT
MAN DO

CP SPANISH
TREASURE

VJ TOMMIE
(aka UNLIMITED)

LOVE COUNTY
QUEEN BL

DALGOOD'S
ROCKY

MISS BLUE DENIM
FM102

LITTLE ACE
BLACKCAT MOON

SASSEY SOLO 37

CP ACE HIGH

ACE'S SPANISH
TREASURE

NO DOUBLE
OT SUPERIOR'S DROOPY

COACH
ACE'S JO BETH

ACE'S MOJO
DELTA ROCKETTE

ACE'S DAYTON DESPERADO
CLASSEY BLUBUTLER FM 386

CONQUISTAROAN
LITTLE ACE MRS DELICIOUS

ACE'S SOLO SAM
SASSEY DESPERADO FM106

CONQUISTARC
DOUBLE J MISS BUTLER

CONQUISTADOR
KATZ MEOW

TC LUCY GOOSEY B

Consignor: Thate Cattle Company - John & Jane Thate

PH No. 7/14 TLBAA No. CI295339* Born: 5/13/2014
 Color: Red and white spots
 Bangs Vaccinated (OCV): Y
 Breeding Information: Not exposed.

COMMENTS: Lucy Goosey has got real nice horn base. The heavy horn goes back through the dam side to CP Classey Connie. Another very solid heifer. Millennium Futurity qualified.



Bold Ruler, Paternal Grand Sire

FC BOLD ASSET

TC LADY GAGA B

BOLD RULER

SH JASPERS
FANCY 62/4

TC BONANZA

TC LITTLE
BROWNIE B

SAM

MISS DAYTON #5

K&B JASPER

MISS DIXIE 5

CP DAYTON ROAN
301

CP SPANISH
TREASURE

BROWN BOMBER
126

CP CLASSEY
CONNIE 118

BUTLER TEXAS LONGHORN
BUTLER TEXAS LONGHORN

UNKNOWN TX LONGHORN
UNKNOWN TX LONGHORN

R3 SANTANA
MF FIRE WORKS

FANCY BUTLER II
MISS DIXIE 62

CP DUKE OF DAYTON 077
ACE'S CONNIE DANIELLE

CP ACE HIGH
ACE'S SPANISH TREASURE

COACH
OT DROOP A LONG

CP CLASS OF DAYTON 004/7
ACE'S RED CONNIE

23



JACKIE LYNN 4128

Consignor: McLeod Ranch - Michael & Jackie McLeod

PH No. 4128

TLBAA No. C294194

Born: 5/18/2014

Color: Roan

Bangs Vaccinated (OCV): Y

Breeding Information: Exposed to Mesquite MC 1/4 from 6/1/15 to 2/24/16. Exposed to Royal Desperado ML 1/4 from 3/1/16 to sale.

COMMENTS: Super nice Midnight Hunter MC 49 daughter out of a real good Festus MC 27 daughter that goes back to the great Bold Ruler bull. An outstanding Butler pedigree that represents our breeding.

Lot: 23
Buyer: Ben & Phyllis Termin
Sale Price: \$2,100.00

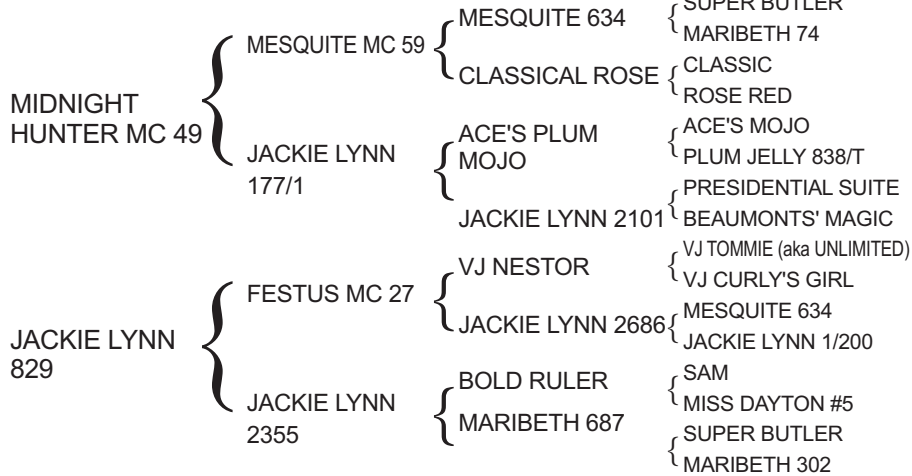

Festus MC 27, Maternal Grand Sire

24



Lot: 24
Buyer: Jim Taylor
Sale Price: \$1,600.00

TC MISS RED ROSIE B

Consignor: Thate Cattle Company - John & Jane Thate

PH No. 11/14

TLBAA No. C295330

Born: 5/25/2014

Color: Red and white speckled face

Bangs Vaccinated (OCV): Y

Breeding Information: Not exposed.

COMMENTS: Very pretty heifer with a group of outstanding great grand dams again -- Love County Queen, Miss Blue Denim, Ace's Connie Danielle and Ace's Mojo Brownie. Nice size, color, horn and Millennium Futurity qualified.

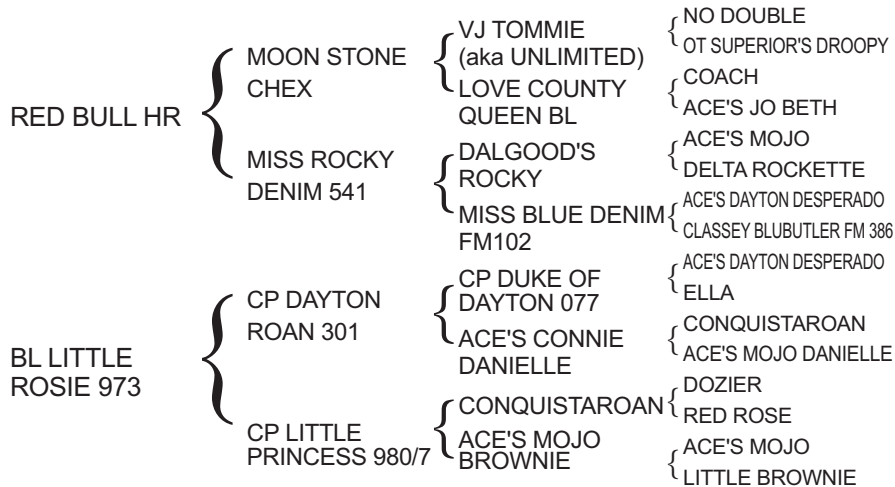

Miss Rocky Denim 541, Paternal Grand Dam

JACKIE LYNN 4119

Consignor: McLeod Ranch - Michael & Jackie McLeod

PH No. 4119 TLBAA No. C294178 Born: 5/28/2014
 Color: Red body with white underline, lineback and face
 Bangs Vaccinated (OCV): Y
 Breeding Information: Exposed to Mesquite MC 1/4 from 6/1/15 to 2/24/16. Exposed to Royal Desperado ML 1/4 from 3/1/16 to sale.

COMMENTS: This is a really pretty red lineback heifer out of Midnight Hunter MC 49 and a Hunter MC 69 daughter that is very feminine and correct. She has a real good pedigree that goes back to some of our best producing cows, Jackie Lynn 90 and Red Dot MC 447. Exposed to Mesquite MC 1/4, a black lineback bull, and then to Royal Desperado ML 1/4, a dark brindle mottled faced bull.



Royal Desperado ML 1/4, Second Service Sire

MIDNIGHT
HUNTER MC 49

JACKIE LYNN
978

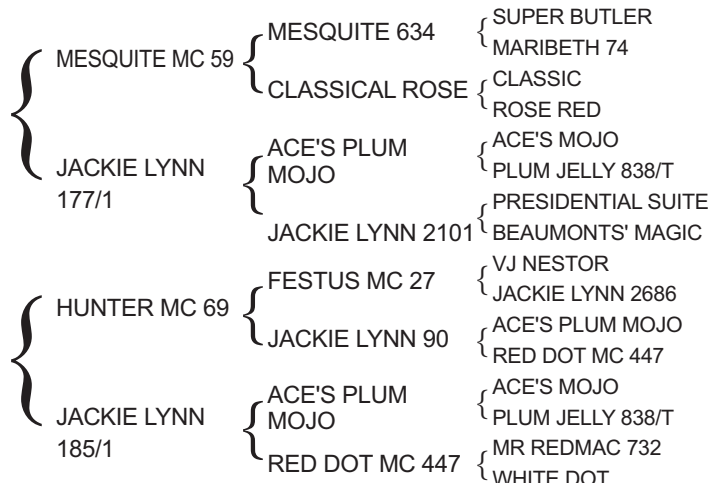

TC MISS RED BOOM B

Consignor: Thate Cattle Company - John & Jane Thate

PH No. 12/14 TLBAA No. C295331 Born: 6/5/2014
 Color: Red and white body with frosted face
 Bangs Vaccinated (OCV): Y
 Breeding Information: Not exposed.

COMMENTS: A very nice young Red Bull daughter with years of production ahead of her. Millennium Futurity qualified.

Lot: 26
 Buyer: Greg & Gala Partridge
 Sale Price: \$1,000.00



Red Bull HR, Sire

RED BULL HR

TC BOMBER
GIRL

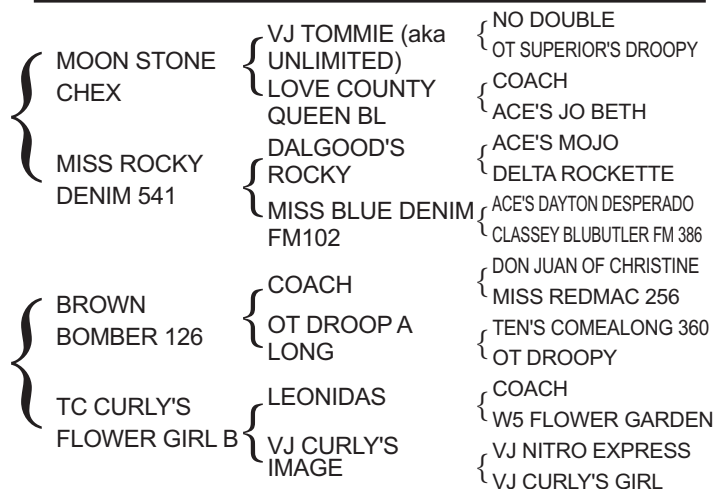

27



Lot: 27
Buyer: James Turner
Sale Price: \$1,400.00

JACKIE LYNN 4126

Consignor: McLeod Ranch - Michael & Jackie McLeod

PH No. 4126

TLBAA No. C294195

Born: 6/10/2014

Color: Red roan

Bangs Vaccinated (OCV): Y

Breeding Information: Exposed to Mesquite MC 1/4 from 6/1/15 to 2/24/16. Exposed to Royal Desperado ML 1/4 from 3/1/16 to sale.

COMMENTS: Super nice roan Midnight Hunter MC 49 daughter out of a really pretty red and white Royal Desperado MC 47 daughter. Exposed to Mesquite MC 1/4 and then to Royal Desperado ML 1/4, two of our young bulls that we think are going to be great herd bulls. This is a real nice package.

MIDNIGHT HUNTER MC 49 { MESQUITE MC 59 { MESQUITE 634 { SUPER BUTLER
CLASSICAL ROSE { MARIBETH 74
JACKIE LYNN 177/1 { ACE'S PLUM MOJO { CLASSIC
ROSE RED
JACKIE LYNN 2101 { ACE'S MOJO
PLUM JELLY 838/T
PRESIDENTIAL SUITE
BEAUMONT'S MAGIC
ACE'S DAYTON DESPERADO
ACE'S BETTY BUTLER
ROYAL TEN 234
MARIBETH 836
MESQUITE 634
CLASSICAL ROSE
MESQUITE 634
MARIBETH 603

JACKIE LYNN 830 { ROYAL DESPERADO MC 47 { DESPERADO'S SANTA FE 67
JACKIE LYNN 1/955
JACKIE LYNN 256 { MESQUITE MC 59
JACKIE LYNN 2124



Mesquite MC 1/4, First Service Sire

28



Lot: 28
Buyer: Brad Jalas
Sale Price: \$2,250.00

OPAL BR3

Consignor: Triple R Ranch - Robert & Kim Richey

PH No. 4/1

TLBAA No. CI297270*

Born: 7/14/2014

Color: White with red spots

Bangs Vaccinated (OCV): Y

Breeding Information: Not exposed.

COMMENTS: Nice Oscar Cain daughter out of a Preacher daughter. You'll like her. Sells not exposed.

LITTLE ACE OSCAR CAIN { GEORGE W. RG 92 { HENRY RG961
CINNAMON REFLECTION RG91
LITTLE ACE ALICIA OF 96 { ACE'S MOJO
ALICIA OF 83
PREACHER R3 { STRIDER R3
CARMON MIRANDA BR3
VJ TOMMIE (aka UNLIMITED)
MISS CARMON DODE FM617
KASHMIR B R3 AI

WELFARE RG921
TB MISS DROOPY 187
CLASSIC REFLECTION FM287
HCR CINNAMON
BOLD RULER
MARESSA
DUKE MONARCH FM 163
PRINCESS 2/7
MONARCH 103
MF LITTLE SPARKY
R3 DYLAN
MISS CARMON DODE FM617
NO DOUBLE
OT SUPERIOR'S DROOPY
DODE'S BOY
CLASSEY CARMON FM273



Pisa BR3, Dam

BECKY 45

Consignor: Longhorn Cattle Co. - Terry R. Moore

PH No. 45 TLBAA No. C294921 Born: 7/19/2014
 Color: Light brown, white blaze in face, white hip, topline & underline
 Bangs Vaccinated (OCV): Y
 Breeding Information: Exposed to LAER Louisiana Man from 10/12/15 to sale.

COMMENTS: Becky is one of the few LAER King George daughters I have. She is out of my really twisted horn cow, Isadora. Becky is exposed to LAER Louisiana Man.



Isadora, Dam

LAER KING
GEORGE

ISADORA



GEORGE W. RG 92	{	HENRY RG961	{	WELFARE RG921
		CINNAMON REFLECTION RG91		TB MISS DROOPY 187
MISS GRAVES PRINCESS 910	{	CP ACE HIGH	{	CLASSIC REFLECTION FM287
		CP MISS GRAVES 910		HCR CINNAMON
LITTLE ACE PALI RUSTLER	{	CONQUISTARC	{	CONQUISTARC
		HATTIE BELL 7/3		DOUBLE J MISS BUTLER
CRYSTAL 7/5	{	ACE'S VIGILANTE	{	ACE'S GUNSMOKE
		ACE'S CONNIE CAMILLE		MISS GRAVES
				DIXIE ACE
				DODE'S DELIGHT
				DOZIER
				HATTIE BELL
				ACE'S DAYTON DESPERADO
				ELLA
				CONQUISTAROAN
				JACKIE'S CAMILLE 1/125

MAX FACTOR C3

Consignor: Christa Cattle Company - Louis & Jason Christa

PH No. 408 TLBAA No. C295427 Born: 7/25/2014
 Color: Dark brown, white head, speckled hips
 Bangs Vaccinated (OCV): Y
 Breeding Information: Exposed to Rising Star TH from 1/9/16 to 8/27/16.

COMMENTS: Max Factor is one of the flashiest heifers we have raised. She is by the great Nestor's Brenda son, RVR Max Z, and a look-alike dam out of Little Ace Sting and colorful CS Rain Dode. With her size and color, we are really excited to expose her to the flashy Rising Star TH (Kulik x Evening Star B R3), owned by Thate/Hooks Partnership. This should be a special mating.



Rising Star TH, Service Sire

RVR MAX Z

CS SAFFRON
MONSOON



MCWEB'S MAC JUMBO	{	MESQUITE MC 59	{	MESQUITE 634
		MISS JUMBO'S SUGAR		CLASSICAL ROSE
VJ NESTOR'S BRENDA	{	VJ NESTOR	{	MF JUMBO JR.
		VJ TOMMIE SUE		MF BROWN SUGAR
LITTLE ACE STING	{	LITTLE ACE BLACKCAT MOON	{	VJ TOMMIE (aka UNLIMITED)
		R3 ROXANNE		VJ CURLY'S GIRL
CS RAIN DODE	{	LITTLE ACE RAJUN CAJUNMC	{	VJ TOMMIE (aka UNLIMITED)
		SALLY DODE FM 960		OT BLUE IODINE
				CONQUISTAROAN
				LITTLE ACE MRS DELICIOUS
				ACE'S MEDICINE MAN
				BOLD PRINCESS
				ACE'S SAM
				ACE'S CONQUISTABROWNIE
				DODE'S BOY
				CLASSIC BUTLERBELL FM238

31



SDY PANDORA DODE

Consignor: S & D Longhorns - Scott & Denita Young

PH No. 9/14

TLBAA No. C294771

Born: 9/2/2014

Color: White & parker brown spots and freckles

Bangs Vaccinated (OCV): Y

Breeding Information: Not exposed.

COMMENTS: SDY Pandora Dode is a knockout with her white and parker brown coloring and freckled face. Early horn growth reflects a perfect combination of the great cross of proven genetics in her lineage. Pandora has Twinkle Dode Butler RK8 and Sir Lancelot BMP (Wrangler Chex 535 x Guinnevere B R3) on top and Tom Horn and Paula Dode RK65 on the bottom. These outstanding genetics will bring beauty and quality to your herd. She is open and ready for the bull of your choice.

Lot: 31

Buyer: Christa Cattle Company

Sale Price: \$1,800.00

SIR LANCELOT
BMP

WRANGLER
CHEX 535

GUINNEVERE B
R3

TWINKLE
DODE
BUTLER RK8

TOM HORN

PAULA DODE
RK65

VJ TOMMIE (aka
UNLIMITED)

LOVE COUNTY
QUEEN BL

R3 DYLAN

MISS CARMON
DODE FM617

COACH

ACE'S DIXIE
DANIELLE

DODE GRAVES
FM962

SHAUNA BUTLER
RK29

NO DOUBLE

OT SUPERIOR'S DROOPY

COACH

ACE'S JO BETH

ACE'S DAYTON DESPERADO

MISS DIXIE 4

DODE'S BOY

CLASSEY CARMON FM273

DON JUAN OF CHRISTINE

MISS REDMAC 256

DIXIE HUNTER

DANIELLE 08

WELFARE RG921

MISS PAULINE RG935

VJ BLUE DUCK

O'NEIL 12



Twinkle Dode Butler RK8, Dam

32



Lot: 32

Buyer: Gary Huddleston

Sale Price: \$3,000.00

BRITNEY BR3

Consignor: Triple R Ranch - Robert & Kim Richey

PH No. 4/5

TLBAA No. C297276

Born: 9/20/2014

Color: White face, red eye, brindle body

Bangs Vaccinated (OCV): Y

Breeding Information: Not exposed.

COMMENTS: Nice Preacher heifer with brindle coloring coming from both parents. Should make a nice addition to your herd. Sells not exposed -- ready for your good bull.

PREACHER R3

STRIDER R3

CARMON
MIRANDA BR3

SH FREEWAY
ROCKETT 56/10

BL FREEWAY
CHEX 648

LT LITTLE
JACKIE

MONARCH 103

MF LITTLE
SPARKY

R3 DYLAN

MISS CARMON
DODE FM617

FARLAP CHEX

BL ROCKETT

DYNAMITE MC 46

JACKIE LYNN 429

BEVO

LADY BUTLER

LITTLE OT

MELMC 426

ACE'S DAYTON DESPERADO

MISS DIXIE 4

DODE'S BOY

CLASSEY CARMON FM273

MONARCH 103

DARK STAR B R3

COACH

ROCKETTE'S MIJHA

DESPERADO'S SANTA FE 67

JACKIE LYNN 76

MESQUITE MC 59

JACKIE LYNN 75



SH Freeway Rockett 56/10, Dam

BIANCA BR3

Consignor: Triple R Ranch - Robert & Kim Richey

PH No. 4/2 TLBAA No. C297275 Born: 9/25/2014
 Color: Tan brindle
 Bangs Vaccinated (OCV): Y
 Breeding Information: Not exposed.

COMMENTS: Pretty colored Preacher daughter and should make a nice cow and addition to your herd. Sells not exposed.



Jasmina BR3, Dam

PREACHER R3	{	STRIDER R3	{	MONARCH 103	{	BEVO
					{	LADY BUTLER
		CARMON	{	MF LITTLE	{	LITTLE OT
		MIRANDA BR3		SPARKY	{	MELMC 426
JASMINA BR3	{		{	R3 DYLAN	{	ACE'S DAYTON DESPERADO
					{	MISS DIXIE 4
					{	DODE'S BOY
					{	CLASSEY CARMON FM273
		CONCHO 24	{	VJ NESTOR	{	VJ TOMMIE (aka UNLIMITED)
			{	JACKIE LYNN 171	{	VJ CURLY'S GIRL
					{	SHENANDOAH NICK
					{	JACKIE LYNN 2660
{		{	R3 DYLAN	{	ACE'S DAYTON DESPERADO	
	MARGARITAVILLE			{	MISS DIXIE 4	
	BR3			{	DODE'S BOY	
				{	F.M. GRAVES 129	

HR LACY FACE

Consignor: Harrell Ranch - Kent & Sandy Harrell

PH No. 1472 TLBAA No. C296916 Born: 10/9/2014
 Color: Brown with white mottled face
 Bangs Vaccinated (OCV): Y
 Breeding Information: Not exposed.

COMMENTS: This speckled faced Casino daughter is out of one of our Moon Stone Chex daughters. Casino is a blend of Loomis and Creek Plantation bloodlines. She has body, color and horn and sells open to breed to the bull of your choice. She can give you beautiful offspring for years to come.



Casino HR, Sire

CASINO HR	{	CALICHE HR 609	{	HR ACE HIGH GRAVES	{	CP ACE HIGH
			HL MISS DIXIE ROAN	{	CP MISS GRAVES 910	
	{	BL LAS VEGAS	{	VJ TOMMIE (aka UNLIMITED)	{	CP ACE HIGH
			RENO	{	ACE'S ROAN DIXIE	
HR MOON CHROME	{	MOON STONE CHEX	{	VJ TOMMIE (aka UNLIMITED)	{	NO DOUBLE
			LOVE COUNTY QUEEN BL	{	OT SUPERIOR'S DROOPY	
	{	2 B ACE'S CHOICE	{	ACE'S MILBY	{	MONARCH 103
			ACE'S MAGIC ELLA	{	GOLD RUSH	
				{	NO DOUBLE	
				{	OT SUPERIOR'S DROOPY	

35



Lot: 35
Buyer: Ray Beadle
Sale Price: \$1,500.00

DULCE MC12

Consignor: Shamrock Land & Cattle LLC - McKenna Donovan

PH No. 12 TLBAA No. C296882 Born: 10/14/2014
Color: Red roan
Bangs Vaccinated (OCV): Y
Breeding Information: Exposed to Wyeast SR014 from 9/1/15 to 1/1/16.
Exposed to Red Bull HR from 1/1/16 to sale.

COMMENTS: Beautiful long tall heifer that will develop into one great cow. Her dam is a heavy horned King Leo daughter. She'll have a nice set of roll back horns; check out her half sister Lot 39B, Star Dust SR215.

ENRIQUE
NEGRO SR019

HENRY RG961

GRIZELL'S NINA
RG011

PRINCESS
ALLY MC6

RM KING LEO

TC MISS
ALEXANDRIA B

WELFARE RG921

TB MISS DROOPY 187

HENRY RG961

GRIZELL RG95

LEONIDAS

LITTLE ACE PALI
EMILY

BROWN BOMBER 126

CP MISS
DAYTON'S LIBERTY

MR. GRAVES
CLASSIC GEM FM 225

CLASSIC

MF DROOPY

WELFARE RG921

TB MISS DROOPY 187

RED BUTLER RG91/5

MARI NICK L133

COACH

W5 FLOWER GARDEN

ACE'S SAM

ACE'S EMILY BUTLER

COACH

OT DROOP A LONG

ACE'S DAYTON DESPERADO

MISS LIBERTY 4/2



Enrique Negro SR019, Sire

36



Lot: 36
Buyer: Michael Torigian
Sale Price: \$1,800.00

DIXIE GIRL BW 45/5

Consignor: Billy Walker

PH No. 45/5 TLBAA No. C294762 Born: 11/8/2014
Color: White body with red spots
Bangs Vaccinated (OCV): Y
Breeding Information: Exposed to Colonel 50 from 5/1/16 to sale.

COMMENTS: Good coming 2 year old heifer by our senior herd sire, Mitre Peak. Her mother is a top producer. She has raised 6 heifers in a row by Mitre Peak, all outstanding. This heifer has great body & color with large horn bases. She is exposed to a Coach grandson. She will be a top cow at maturity. OCV

MITRE PEAK

SUMMIT 240

FA EMPRESS

MISS DIXIE 4/6

RED ROCK 20

MISS DIXIE 63

FA FIELD MARSHAL

W5 FLOWER GARDEN

FA FIELD MARSHAL

BROWN BEAUTY

CONQUISTARED

MISS DIXIE 57

DIXIE RED

MISS DIXIE 11

COACH

MF TNT

SUPERIOR'S DOT

MONARCH'S GARDENIA

COACH

MF TNT

DON JUAN OF CHRISTINE

MF SWEET HEART

DIXIE RED

MISS DIXIE 63

GLADIATOR

MISS DIXIE 8

GLADIATOR

MISS DIXIE 10

CONQUISTADOR

RELLA



Miss Dixie 4/6, Dam

RVR FRANCINE ROSE

Consignor: Rio Vista Ranch - Elmer & Susan Rosenberger

PH No. 1/5 TLBAA No. C294891 Born: 12/28/2014
 Color: Red speckled body, white face
 Bangs Vaccinated (OCV): Y
 Breeding Information: Not exposed.

COMMENTS: Francine Rose is a great example of the outstanding heifers our herd sire, RVR Handsome Jack, is producing for us. The spit-tin' image of her dam, RVR Fancy Rose, Francine is correct in every way with excellent lateral horn, flashy color and good conformation. All that combined with her awesome Butler pedigree makes this offering hard to beat. Francine sells unexposed, ready to breed to the bull of your choice.



RVR Handsome Jack, Sire

RVR HAND-SOME JACK

RVR FANCY ROSE



Lot: 37
 Buyer: Ray Beadle
 Sale Price: \$4,100.00

{	CONCHO 24	VJ NESTOR	{	VJ TOMMIE (aka UNLIMITED)
	K BEAUTY RK98	JACKIE LYNN 171	{	VJ CURLY'S GIRL
{		TOM HORN	{	SHENANDOAH NICK
	RVR MR. LUCKY	K TRINA GRAVES	{	JACKIE LYNN 2660
{		RVR FAWNIE ROSE	GRAVES OUTLAW 100	{
	FAWNIE DODE RK86		{	ACE'S DIXIE DANIELLE
			{	K EL PRESIDENTE 500
			{	KBAR MISS FRECKLES 32/6
			{	MONARCH 103
			{	DARK STAR B R3
			{	R3 SANTANA
			{	HOLMAN 109G
			{	TOM HORN
			{	MONA DODE RK66
			{	DODE GRAVES FM962
			{	K TRINA GRAVES



38A

Consignor:
 Jack Mountain
 Ranch - Hal &
 Betty Meyer

JMR STAR

PH No. 1/5 TLBAA No. C298719
 Born: 1/27/2015
 Color: Parker brown
 Bangs Vaccinated (OCV): Y
 Breeding Information: Not exposed.

Lot: 38A
 Buyer: Ben & Phyllis Termin
 Sale Price: \$1,400.00

COMMENTS: JMR Star is a young up & coming Butler heifer. JMR Star's dam, Dark Stars, has been an outstanding cow in our herd, producing several offspring we have sold at the Butler sale over the years. We love the parker brown coloring of JMR Star. Anticipate some twist to her horns from her sire's bloodlines. Selling her half-sister at the 2016 Butler sale as well.

BARB WIRE MC 4/2	{	HUNTER MC 69	{	FESTUS MC 27
		JACKIE LYNN 351	{	JACKIE LYNN 90
DARK STARS	{	DARK STAR CHEX	{	VJ NESTOR
		STARS SOFTLY FALL	{	JACKIE LYNN 1/369
			{	VJ TOMMIE (aka UNLIMITED)
			{	DARK STAR B R3
			{	VJ TOMMIE (aka UNLIMITED)
			{	STAR SOFT RAIN



38B

JMR BUTLER ROSE

PH No. 2/5 TLBAA No. C298720
 Born: 2/2/2015
 Color: White with brown spots
 Bangs Vaccinated (OCV): Y
 Breeding Information: Not exposed.

Lot: 38B
 Buyer: James Cloakey
 Sale Price: \$1,000.00

COMMENTS: Butler Rose is an SCC Quantum daughter out of David Stanley's program. Butler Rose has excellent breeding on the top with Superior and Bold Ruler, with Coach and VJ Tommie on the bottom. Tremendous potential in this young heifer. Butler Rose is a special Butler longhorn that will enhance anyone's program. She is gentle and easy to handle.

SCC QUANTUM	{	SUPERIOR	{	BLUE HORNS
		SCC BOLD LADY	{	DROOP HORNS
SCC ROSIE	{	SCC	{	BOLD RULER
		CENTAURUS	{	MF BLUE'S JUMBO
		BL ROSE BUD	{	COACH
			{	MF BLUE'S JUMBO
			{	VJ TOMMIE (aka UNLIMITED)
			{	PLUM RED BL 862



39A

Consignor:
Longhorn Cattle
Co. - Terry R.
Moore

Consignor:
Shamrock Land &
Cattle LLC - Gary
Donovan

BETTY JO 51

PH No. 51 TLBAA No. C298415

Born: 2/3/2015

Color: Red white speckled face & hips

Bangs Vaccinated (OCV): Y

Breeding Information: Not exposed.

Lot: 39A
Buyer: Christenson/Redeker
Sale Price: \$1,000.00

COMMENTS: Betty Jo is dark red & all speckled up. A very pretty heifer, growing well. Both her sire & dam I have kept for the twist in their background. Hopefully, she will twist also. Sells not exposed.

SHOTGUN WILLIE 1/1	{	JESSE	{	ACE'S VIGILANTE	
		SOPHIA 9/7	{	ACE'S PAINTED LASS	
VELMA SUE 123	{	JESSE	{	ACE'S VIGILANTE	
		VICTORIA 9/1	{	SWEETIE PIE	
			{	ACE'S VIGILANTE	
			{	ACE'S PAINTED LASS	
				{	ACE'S VIGILANTE
				{	ACE'S CONNIE CAMILLE

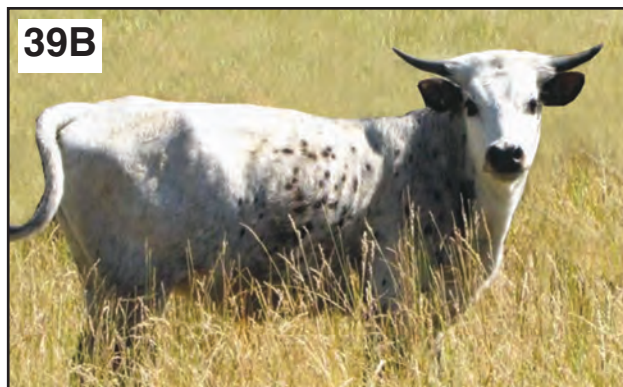

39B

STAR DUST SR215

PH No. 215 TLBAA No. C296888

Born: 6/25/2015

Color: White with black spots

Bangs Vaccinated (OCV): Y

Breeding Information: Not exposed.

Lot: 39B
Buyer: Rockin I Longhorns
Sale Price: \$1,000.00

COMMENTS: This is one beautiful heifer out of a Dark Star B R3 daughter. Going to be one fine cow.

ENRIQUE NEGRO SR019	{	HENRY RG961	{	WELFARE RG921	
		GRIZELL'S NINA RG011	{	TB MISS DROOPY 187	
BL FALLIN STAR	{	COACH	{	HENRY RG961	
		DARK STAR B R3	{	GRIZELL RG95	
			{	DON JUAN OF CHRISTINE	
			{	MISS REDMAC 256	
				{	R3 DYLAN
				{	CINNAMON GRAVES RG948



40A

Consignor:
Rocking P
Longhorns -
Brennan &
Michele Potts

Consignor: Rio
Vista Ranch -
Elmer & Susan
Rosenberger

BMP SELENA LEE

PH No. 5/17 TLBAA No. C296807

Born: 6/27/2015

Color: White, red ears, nose & feet, red spots on sides

Bangs Vaccinated (OCV): Y

Breeding Information: Not exposed.

Lot: 40A
Buyer: Gary Huddleston
Sale Price: \$1,000.00

COMMENTS: Selena Lee is a nice bodied heifer, just like her dam and grand dam. She has a lot of Butler tradition in her pedigree, going back to one of Robert King's favorites, Oneil 2. She would be a nice addition, loaded with genetics.

WRANGLER CHEX 535	{	VJ TOMMIE (aka UNLIMITED)	{	NO DOUBLE	
		LOVE COUNTY QUEEN BL	{	OT SUPERIOR'S DROOPY	
RVR SERENA ROSE	{	SCC LEGEND	{	COACH	
			{	ACE'S JO BETH	
		SELENA BUTLER RK44	{	FA FIELD MARSHAL	
			{	MF BLUE'S JUMBO	
				{	VJ TOMMIE (aka UNLIMITED)
				{	ONEIL 2 CLASSIC



40B

RVR MAGNOLIA ROSE

PH No. 4/5 TLBAA No. C298518

Born: 7/7/2015

Color: White, red ears

Bangs Vaccinated (OCV): Y

Breeding Information: Not exposed.

Lot: 40B
Buyer: Christa Cattle Company
Sale Price: \$1,000.00

COMMENTS: Magnolia Rose is a pretty young heifer with a pedigree full of Butler greats. The bottom of her pedigree includes W5 Little 427 and Melmc 427, two of the best examples of twisty horns in the Butler bloodline. If you want some twist genetics in your herd, consider Magnolia Rose.

RVR SILVIO	{	DENIM DESPERADO	{	ROAN DENIM FM 102	
		RVR PAL ZOEY ROSE	{	LITTLE ACE SWAMP GUINEA	
RVR MAGGIE ROSE	{	RVR MR. LUCKY	{	DARK STAR CHEX	
			{	BH HENRY'S REFLECTION	
		W5 LITTLE 427	{	FARLAP CHEX	
			{	R3 HARMONY	
				{	SUPERIOR'S DOT
				{	MELMC 427

SPINDLE TOP

Consignor: Rocking G Ranch - Dayami Griffin

PH No. 52 TLBAA No. B91847 Born: 4/22/2015
 Color: Black body with white spots, lineback
 Bangs Vaccinated (OCV): Y
 Breeding Information:

COMMENTS: Very colorful black & white bull with great bloodline. Dam sells as Lot 59.



Henry Graves RG111, Paternal Grand Sire

GRAVES II

LITTLE ACE
CAROLYNN

HENRY GRAVES RG111	{	HENRY RG961	{	WELFARE RG921
		MISS PAULINE RG935	{	TB MISS DROOPY 187
MISS RED GRAVES RG93	{	RED BUTLER RG91/5		MR. GRAVES
		MISS PAULINE RG935	{	CLASSEY BELLE FM568
ACE'S VIGILANTE	{	ACE'S DAYTON DESPERADO		BEAUMONT
		ELLA	{	BLUE PAT
CAROLYNN	{	LITTLE ACE PALI RUSTLER		MR. GRAVES
		VIOLA 9/9	{	CLASSEY BELLE FM568
				ACE'S MOJO
			{	F.M. GRAVES 54
				DOZIER
			{	LUCY
				CONQUISTARC
			{	HATTIE BELL 7/3
				RED SAGE FM254
			{	CAROLINE

MR GRAVES III

Consignor: Rocking G Ranch - Dayami Griffin

PH No. 112 TLBAA No. B91846 Born: 6/2/2012
 Color: Red body with white spots, black on face
 Bangs Vaccinated (OCV): Y
 Breeding Information:

COMMENTS: Full bodied bull, covers cows very well. Stays home, good horn, gentle, good bloodlines. Take him and breed him to your cows.



Mr. Graves, Sire

MR. GRAVES

MISS PAULA
RG51

DODE'S BOY	{	CONQUISTADOR	{	KEN
		MISS LIBERTY 10TH	{	TANNIE
F M GRAVES 102	{	MAN O'WAR		LIBERTY LAD
		MISS DAYTON 26	{	PARTLOW TEXAS LONGHORN
GEORGE W. RG 92	{	HENRY RG961		RIVIERO
		CINNAMON RE- FLECTION RG91	{	EMPORIA
MISS PAULINE RG935	{	MR. GRAVES		BUTLER TEXAS LONGHORN
		CLASSEY BELLE FM568	{	BUTLER TEXAS LONGHORN
				WELFARE RG921
			{	TB MISS DROOPY 187
				CLASSIC REFLECTION FM287
			{	HCR CINNAMON
				DODE'S BOY
			{	F M GRAVES 102
				CLASSIC
			{	GRAVES BLUE BELLE FM 312

43



GRIZELL'S NINA RG011

Consignor: Shamrock Land & Cattle LLC - Gary Donovan

PH No. 011

TLBAA No. C206616

Born: 1/26/2001

Color: Red

Bangs Vaccinated (OCV): Y

Breeding Information: Exposed to Red Bull HR from 1/1/16 to sale.

COMMENTS: This is my favorite cow. Every calf she has is a keeper. Have two of her sons as herd sires and several nice daughters and a grand daughter. A great cow that deserves to live out her senior years in a warmer climate. Dam of high selling heifer in the 2005 BBI.

HENRY RG961	{	WELFARE RG921	{	MR. GRAVES	{	DODE'S BOY
		TB MISS DROOPY 187		CLASSIC GEM FM 225		F M GRAVES 102
GRIZELL RG95	{	RED BUTLER RG91/5	{	CLASSIC	{	CLASSIC
		MARI NICK L133		MF DROOPY		F M GRAVES 80
						BEVO
						BEAUTY
						BLUE HORNS
						MISS DROOPY
						MONARCH 103
						PENCIL HORNS
						BLUE HORNS
						PATSY
						DODE'S BOY
						CLASSEY NICOLE FM170
						PAPPY 'L'
						SISSIE 'L'



Wyeast SR014, Son by Farlap Chex

44



BH BUTLER MAIDEN

Consignor: Rockin I Longhorns - Tony Mangold & Nancy Ince

PH No. 216

TLBAA No. C212391

Born: 4/5/2002

Color: White, black nose, feet, ears & speckles

Bangs Vaccinated (OCV): Y

Breeding Information: Exposed to Lucky Dollar Bill from 1/21/16 to 5/23/16.

COMMENTS: Butler Maiden is an excellent producer, with Ace's Mojo in her breeding. This is the kind of mother you want in your herd. A solid producer, we have a beautiful heifer we are retaining out of Texas Meteorite and it's time to let you get some great offspring, too!

BH MOJO'S MASKED MAN	{	ACE'S MOJO	{	BOLD RULER	{	SAM
		MONARCH'S CHARITY		MARESSA		MISS DAYTON #5
MAGICIAN'S MAIDEN	{	ACE'S CONQUISTAPRINCE	{	MONARCH 103	{	MILBY 1/2
		ACE'S DIANE MAGIC		MF WHITE HORNS		MISS LIBERTY 49
						BEVO
						LADY BUTLER
						MR. FROST
						WHITE HORNS
						DOZIER
						RED ROSE
						MILBY 282
						MISS ROSIE
						BOLD RULER
						MARESSA
						CLASSIC
						F M GRAVES 82



Ace's Diane Magic, Grand Dam

TC TOMASITA B

Consignor: Jack Mountain Ranch - Hal & Betty Meyer

PH No. 8/2 TLBAA No. CI213961 Born: 4/20/2002
 Color: Red and white lineback, lacy face
 Bangs Vaccinated (OCV): Y
 Breeding Information: Exposed to 7-11 Makin' Magic from 12/1/15 to sale.

COMMENTS: Tomasita comes from a long line of Butler greats. She is a beautiful, big bodied cow with a wonderful set of unique, twisty horns that further highlight her body size. We sold her daughter, JMR Georgita, at the 2015 Butler sale, who is the spitting image of Tomasita. Tomasita is exposed to our blended bull, 7-11 Makin' Magic.



VJ Tommie, Maternal Grand Sire

REDMAC
REGENCY

KASHMIR B
R3 AI

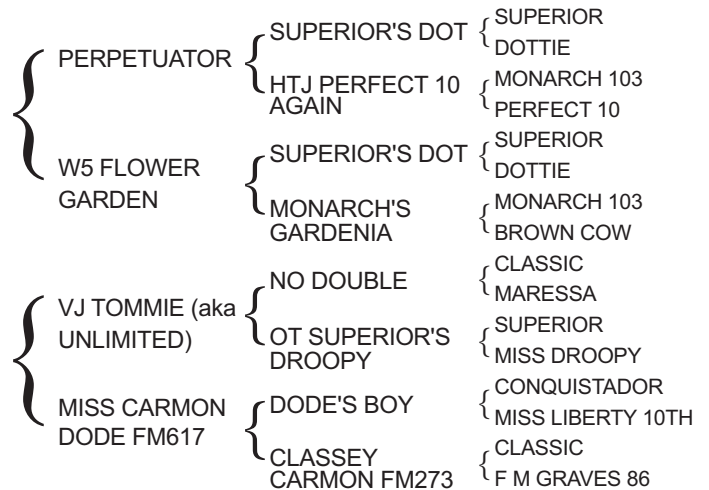

SH LONE DROOPY 7/3

Consignor: Sand Hills Ranch - Dora Thompson

PH No. 7/3 TLBAA No. C216032 Born: 1/5/2003
 Color: Red roan paint
 Bangs Vaccinated (OCV): Y
 Breeding Information: Exposed to SH Rocky Blue from 6/9/15 to 4/14/16.
 Exposed to SH Farlap Rock 45/9 from 4/14/16 to 8/15/16.

COMMENTS: A beautiful Butler cow with the prettiest set of horns I've seen with wide symmetrical stripes. Great producer. Should calve before sale date by SH Rocky Blue. Lots of old time greats in her pedigree such as R3 Santana, No Double and Miss Droopy. 66" TTT on 6/23/15.



SH Lone Freeway 47/1, 2011 Daughter at 3 years

K&B JASPER

MF NO DROOPY

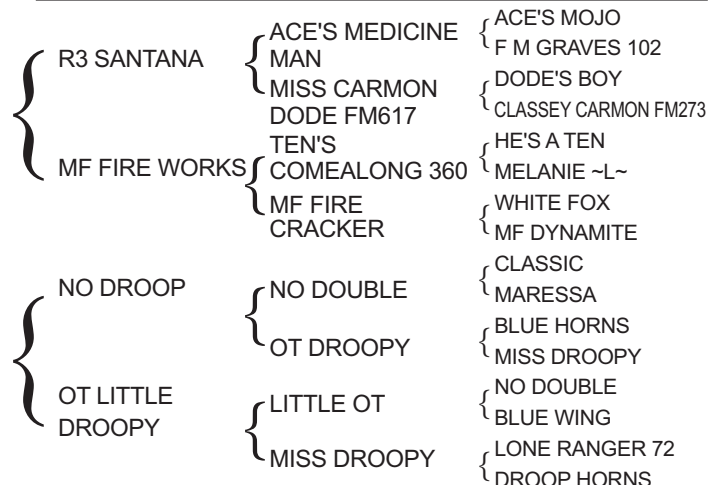

Lot: 46
 Buyer: Rhonda Reagan
 Sale Price: \$1,300.00

47



PRINCESS WENDY BW 99

Consignor: Everard O. Johnson

PH No. 99

TLBAA No. C218971

Born: 6/1/2003

Color: White with red spots and speckles

Bangs Vaccinated (OCV): N

Breeding Information: Not exposed.

COMMENTS: Purchased 09/05/2009. Very good keeper and bringing back to sale because I am cutting down on my number of cattle. This cow is perfect for those of you looking for class in a Butler program.

WINDWALKER
FM50

MR. GRAVES

CLASSEY BLU
BUTLER FM 386

SHENANDOAH
PRINCESS BW 95

SHENANDOAH
NICK

PRINCESS NIC-
HOLE FM868

DODE'S BOY

F M GRAVES 102

CLASSIC

F.M. GRAVES

NICK FM 353

MISS GRAVES

NICK FM 353

F M GRAVES 105

CONQUISTADOR

MISS LIBERTY 10TH

MAN O'WAR

MISS DAYTON 26

BEVO

BEAUTY

SAM

MISS DAYTON 16

DODE'S BOY

CLASSEY NICOLE FM170

BOLD RULER

F M GRAVES 102

DODE'S BOY

CLASSEY NICOLE FM170

MAN O'WAR

MISS DAYTON 20



Classey BluButler FM 386, Paternal Grand Dam

48



DROOPY'S GEORGITA RG25

Consignor: Rocking G Ranch - Dayami Griffin

PH No. 25

TLBAA No. C219453

Born: 6/7/2003

Color: White, red ears

Bangs Vaccinated (OCV): Y

Breeding Information: Bull calf at side born 2/20/16 by Mr Graves III. Exposed to Blackye from 6/9/16 to sale.

COMMENTS: Very good momma cow, outproduces herself every year. Gentle, good horns.

Lot: 48

Buyer: Billy Walker

Sale Price: \$1,000.00

GEORGE W.
RG 92

HENRY RG961

CINNAMON RE-
FLECTION RG91

WELFARE RG921

TB MISS DROOPY 187

CLASSIC REFLEC-
TION FM287

HCR CINNAMON

DROOPY'S
QUENCANERA
RG187

WELFARE
RG921

TB MISS
DROOPY 187

MR. GRAVES

CLASSIC GEM FM
225

CLASSIC

MF DROOPY

MR. GRAVES

CLASSIC GEM FM 225

CLASSIC

MF DROOPY

CLASSIC

F M GRAVES 98

MAJOR 150

MONARCH MAJIC FM 230

DODE'S BOY

F M GRAVES 102

CLASSIC

F M GRAVES 80

BEVO

BEAUTY

BLUE HORNS

MISS DROOPY



George W. RG 92, Sire

STOCKTON'S MISSY

Consignor: Harrell Ranch - Kent & Sandy Harrell

PH No. 4/3 TLBAA No. CT226391 Born: 12/14/2003
 Color: Red and white paint
 Bangs Vaccinated (OCV): Y
 Breeding Information: Exposed to Casino HR from 12/17/15 to sale.

COMMENTS: This beautiful heavy horned VJ Tommie daughter has been a foundation of our herd since we purchased her as a heifer at the Legacy sale. Her Butler pedigree is second to none, going back to Classic, Miss Droopy, Monarch 103 and FM Graves 52. We are keeping two beautiful Casino HR heifers out of her as replacements. This cross has worked exceptionally well for us and she sells bred back the same way. Put this pedigree powerhouse to work for you in your herd.



Casino HR, Service Sire

VJ TOMMIE
(aka UNLIMITED)

MISSY DODE
FM885

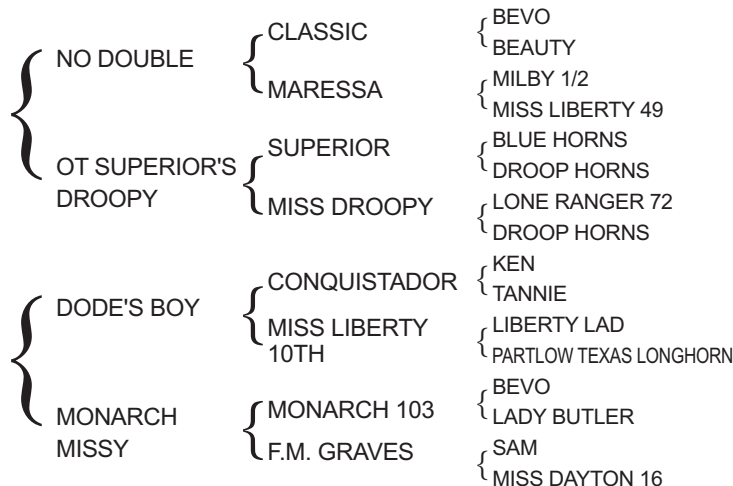

HARRIET 256

Consignor: Sand Hills Ranch - Dora Thompson

PH No. 256 TLBAA No. C231696 Born: 1/7/2005
 Color: Parker brown
 Bangs Vaccinated (OCV): Y
 Breeding Information: Bull calf at side born 2/18/16 by SH Farlap Rock 45/9. Exposed to SH Farlap Rock 45/9 from 2/18/16 to 8/15/16.

COMMENTS: Super producer for me. Probably bred back to SH Farlap Rock, who is SH Rocky Blue & a great black and white Farlap Chex daughter. Look at the twist on these horns. I've had 5 heifers by her. She measured 65" TTT in April, 2013.



SH Lone Dottie 48/3, 2013 Daughter

FA COUNSELOR

FA THISTLE

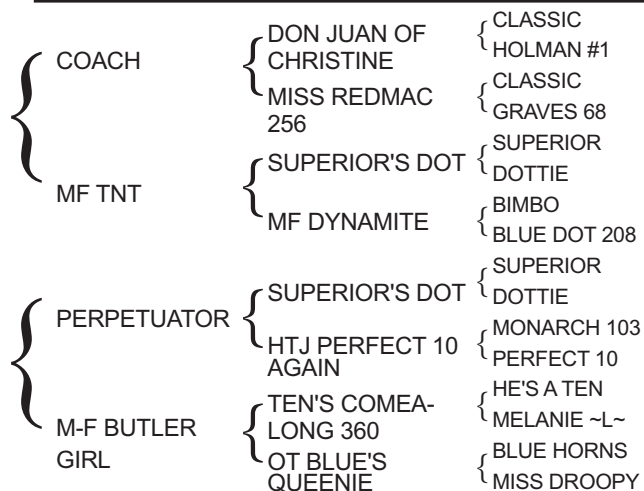

51



BL DAYTON DAISY

Consignor: Rockin I Longhorns - Tony Mangold & Nancy Ince

PH No. 545

TLBAA No. C231175

Born: 3/17/2005

Color: Red and white

Bangs Vaccinated (OCV): Y

Breeding Information: Breeding status to be announced at sale.

COMMENTS: Dayton Daisy is sired by Farlap, one of the best producing Butler bulls ever, with her dam being BL Dayton Flame, going back to VJ Tommie and Ace's Dayton Flame as her dam. We just love the BL Dayton Flame x Farlap Chex cross. She has a lot of horn with good bases and has been a great producer for us. This is one you need in your program.

Lot: 51

Buyer: Reserve

Sale Price: \$0.00

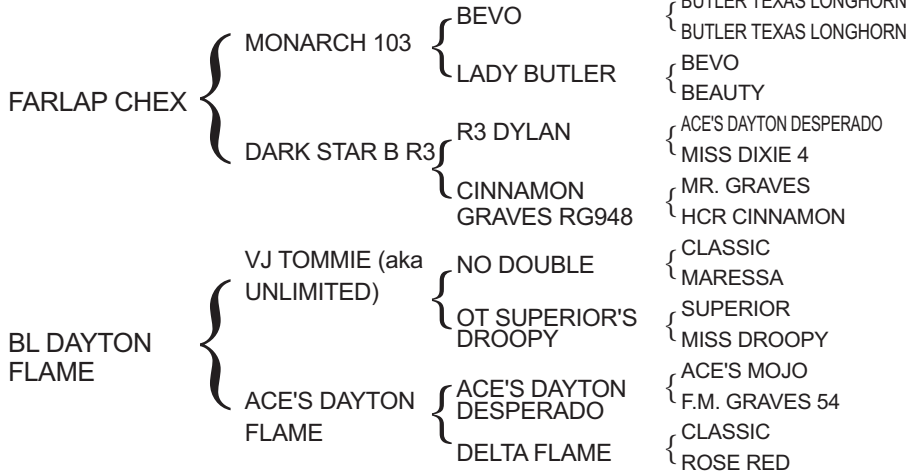

BL Dayton Flame, Dam

52



Lot: 52
Buyer: Reserve
Sale Price: 0.00

RM COACH'S FLAME

Consignor: Cactus Rose Longhorns - Danny & Merrilou Russell

PH No. 337

TLBAA No. C243231

Born: 6/10/2005

Color: White with red sides

Bangs Vaccinated (OCV): Y

Breeding Information: Exposed to Concho 24 from 5/1/16 to 5/14/16. Exposed to RVR Silvio from 5/22/16 to 8/1/16.

COMMENTS: Don't let this Coach daughter get by you. She is gorgeous, a great mama and milker, and has a good temperament. We are keeping two daughters who we hope will be as good as Flame one day. Exposed to the great Concho bull from 5/1/16 to 5/14/16. Then to RVR Silvio from 5/22/16 to 8/1/16.

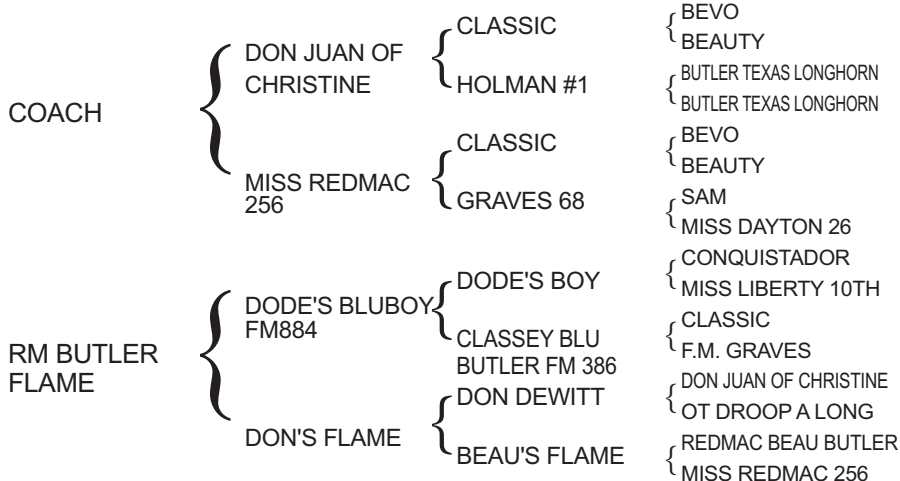

Coach, Sire

JB DAISY

Consignor: Brother's Johnson, Inc.

PH No. 3/06 TLBAA No. C242411 Born: 3/16/2006
 Color: Roan with brown sides
 Bangs Vaccinated (OCV): N
 Breeding Information: Not exposed.

COMMENTS: We are pleased to offer this cow to this sale. She has been a good solid cow in our herd but we are starting a new herd of young heifers with a young new bull. She will bring great Butler genetics and color to your herd.



Little Ace Predator, Sire

LITTLE ACE
PREDATOR

ER SWEETPEA

LITTLE ACE BIG JAKE	{	TOP TEN 549	{	HE'S A TEN
		ALICIA OF 83		SISSIE 'L'
HATTIE BELL 7/3	{	DOZIER	{	DUKE MONARCH FM 163
		HATTIE BELL		PRINCESS 2/7
CP DAYTON ROAN 002/7	{	ACE'S DAYTON DESPERADO	{	DODE'S BOY
		ACE'S ROAN MARY		PAM 3/0
ER MISS OLIVIA	{	ACE'S SAM	{	DUKE MONARCH FM 163
		MISS OLIVE OIL		MS CREAM PEAS
				ACE'S MOJO
				F.M. GRAVES 54
				CONQUISTAROAN
				MARIBETH 867
				ACE'S MOJO
				ALICIA OF 83
				CONQUISTAROAN
				MISS LIBERTY 9/9



MISS QUEENIE BR3

Consignor: Triple R Ranch - Robert & Kim Richey

PH No. 186 TLBAA No. C256003 Born: 9/25/2006
 Color: Roan face, speckled sides
 Bangs Vaccinated (OCV): Y
 Breeding Information: Heifer calf at side born 2/6/16 by Trinity R3. Exposed to Trinity R3 from 5/2/16 to 8/1/16.

COMMENTS: Miss Queenie is a Concho daughter from our oldest female line going back to Classey Carmon. This line is productive, good milkers, big bodied and big horned; she's no exception. Trinity heifer at side and exposed back the same way.



Little Queenie BR3, Dam

CONCHO 24

LITTLE
QUEENIE BR3

VJ NESTOR	{	VJ TOMMIE (aka UNLIMITED)	{	NO DOUBLE
		VJ CURLY'S GIRL		OT SUPERIOR'S DROOPY
JACKIE LYNN 171	{	SHENANDOAH NICK	{	TEN'S COMEALONG 360
		JACKIE LYNN 2660		MF CURLEY HORNS
R3 DYLAN	{	ACE'S DAYTON DESPERADO	{	NICK FM 353
		MISS DIXIE 4		MISS GRAVES
AURORA R3	{	COLORADO COWBOY	{	ACE'S CONQUISTAPRINCE
		MISS CARMON DODE FM617		MARIBETH 687
				ACE'S MOJO
				F.M. GRAVES 54
				GLADIATOR
				MISS DIXIE 12
				CONQUISTADOR
				SHENANDOAH
				DODE'S BOY
				CLASSEY CARMON FM273



55

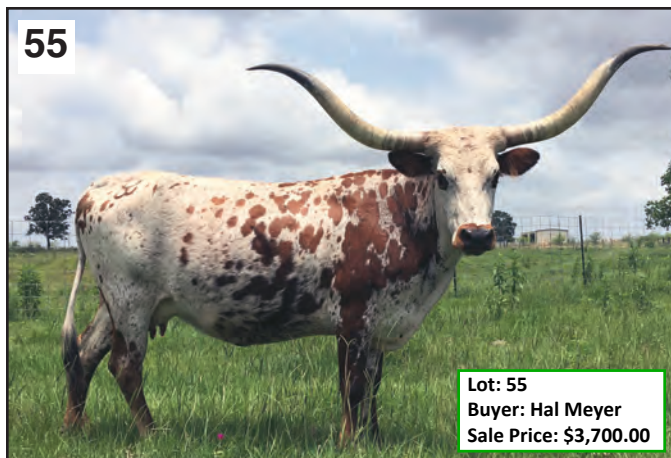

Lot: 55
Buyer: Hal Meyer
Sale Price: \$3,700.00

JACKIE LYNN 687

Consignor: Christa Cattle Company - Louis & Jason Christa

PH No. 687

TLBAA No. C250222

Born: 3/11/2007

Color: White with red ears and spots

Bangs Vaccinated (OCV): Y

Breeding Information: Heifer calf at side born 2/28/16 by Trifecta BR3. Exposed to Concho 24 from 2/28/16 to 5/13/16. Exposed to Rising Star TH from 5/22/16 to 8/27/16.

COMMENTS: Jackie Lynn is a beautiful cow that represents what we look for in a longhorn cow. She has size, color and horn. Jackie is a consistent producer and calves like clockwork. We are retaining her 2015 bull from RVR Max Z as a junior herd sire. She sells with a flashy heifer calf by Trifecta BR3 (Trinity R3 x Emily Morgan BR3). She has been exposed to Concho 24 for a short time and then to Rising Star TH, who is out of the top selling bull Kulik and the great Evening Star cow that has topped this sale. Possible 3-N-1.

LITTLE ACE
 RAJUN
 CAJUNMC

ACE'S SAM

ACE'S
 CONQUISTABROWNIE

JACKIE LYNN
 28

MONARCH'S
 CASANOVA
 FM711

HAPPY

ACE'S MOJO

ALICIA OF 83

CONQUISTAROAN

LITTLE BROWNIE

MONARCH 103

F M GRAVES 100

BUTLER BOY

LITTLE BIG
 HORNS

BOLD RULER
 MARESSA
 DUKE MONARCH FM 163
 PRINCESS 2/7

DOZIER
 RED ROSE

BUTLER BOY
 BROWNIE 17

BEVO
 LADY BUTLER
 MAN O'WAR
 MISS DAYTON 17

BEVO
 BEAUTY
 LONE RANGER 72
 RED NECK 2



Jax C3, 2015 Son

56



Lot: 56
Buyer: Reserve
Sale Price: \$0.00

RM COACH'S DARLA

Consignor: Rockin I Longhorns - Tony Mangold & Nancy Ince

PH No. 437

TLBAA No. C249441

Born: 4/18/2007

Color: White with red spots

Bangs Vaccinated (OCV):

Breeding Information: Breeding status to be announced at sale.

COMMENTS: This is a royally bred Butler female out of the great Coach. The Butler genetics in this cow would be hard to beat. Her dam was raised by Janis Webb and was out of the Tommie Sue cow family, which is some of the best Butler breeding in the Webb herd. If you're looking to add some great genetics, this is the one for you.

COACH

DON JUAN OF
 CHRISTINE

MISS REDMAC
 256

VJ DARLA

VJ FRECKLES
 BUTLER

VJ SUZY

CLASSIC

HOLMAN #1

CLASSIC

GRAVES 68

NO DOUBLE

VJ BLUE FRECKLES

VJ NITRO
 EXPRESS

VJ TOMMIE SUE

BEVO
 BEAUTY
 BUTLER TEXAS LONGHORN
 BUTLER TEXAS LONGHORN

BEVO
 BEAUTY
 SAM
 MISS DAYTON 26

CLASSIC
 MARESSA
 BLUE HORNS
 MISS FRECKLES
 LITTLE OT
 VJ BLUE PATSY
 VJ TOMMIE (aka UNLIMITED)
 OT BLUE IODINE



VJ Tommie Sue, Great Grand Dam

GEORGE W'S BROWNIE RG 65

Consignor: Rocking G Ranch - Dayami Griffin

PH No. 65 TLBAA No. C254401 Born: 9/19/2007
 Color: Brown with white lineback and mottled face
 Bangs Vaccinated (OCV): Y
 Breeding Information: Exposed to Mr Graves III from 8/1/15 to 1/15/16.
 Exposed to Blackye from 5/21/16 to sale.

COMMENTS: Hard to get rid of. Produces keeper calves, hand feed, very gentle, great momma.

Lot: 57
 Buyer: Malcolm & Connie Goodman
 Sale Price: \$3,900.00



Miss Paula RG51, Dam

GEORGE W.
RG 92

MISS PAULA
RG51

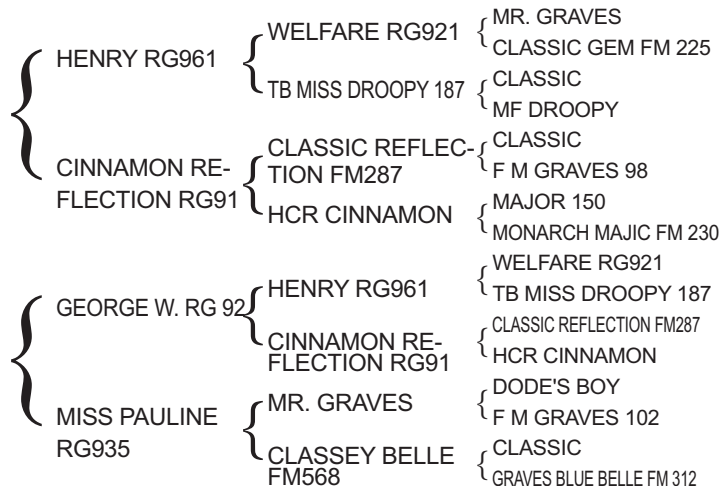

TC BOMBER GIRL

Consignor: Thate Cattle Company - John & Jane Thate

PH No. 2/08 TLBAA No. C265676 Born: 3/18/2008
 Color: Red and white spotted
 Bangs Vaccinated (OCV): Y
 Breeding Information: Bull calf at side born 5/20/16 by Dalgood-BLC
 Kulik. Exposed to Moon Rock HR from 6/1/16 to 8/30/16.

COMMENTS: This cow goes back to real nice Webb breeding on the dam side and Brown Bomber was a proven bull himself. Easy keeper, good body, good milker, lateral horn. We are keeping 3 daughters of Bomber Girl.

Lot: 58
 Buyer: Everard Johnson
 Sale Price: \$1,900.00



VJ Curly's Image, Grand Dam

BROWN
BOMBER 126

TC CURLY'S
FLOWER
GIRL B

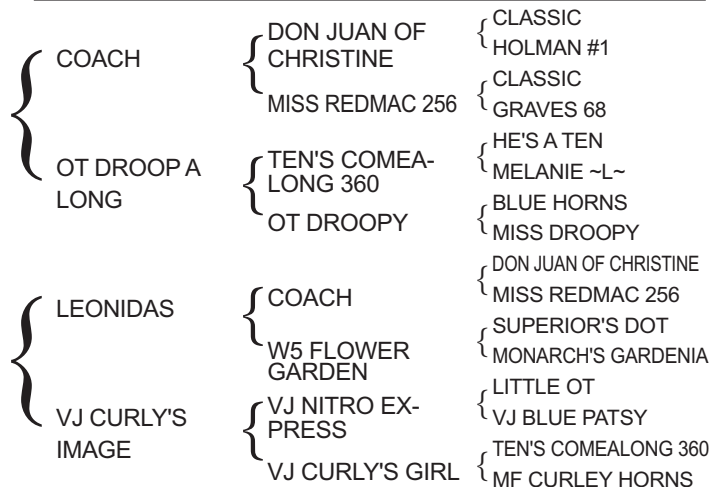

59



Lot: 59
Buyer: Michael Torigian
Sale Price: \$3,500.00

LITTLE ACE CAROLYNN

Consignor: Rocking G Ranch - Dayami Griffin

PH No. 10/8

TLBAA No. C271759

Born: 3/18/2008

Color: Brown, black, white specks.

Bangs Vaccinated (OCV): Y

Breeding Information: Exposed to Graves II from 8/1/15 to 1/15/16. Exposed to Blackye from 5/21/16 to sale.

COMMENTS: Beautiful black and white cow. Gentle, first to come to feed. Will make a great addition to your herd.

ACE'S
VIGILANTE

ACE'S DAYTON
DESPERADO
ELLA

ACE'S MOJO
F.M. GRAVES 54
DOZIER
LUCY

CAROLYNN

LITTLE ACE PALI
RUSTLER
VIOLA 9/9

CONQUISTARC
HATTIE BELL 7/3
RED SAGE FM254
CAROLINE 7/2

BOLD RULER
MARESSA
SAM
MISS DAYTON #3
DODE'S BOY
PAM 3/0
DUKE MONARCH FM 163
LIBERTY LASS 6/1
DIXIE ACE
DODE'S DELIGHT
DOZIER
HATTIE BELL
SAGE DODE FM 950
MISS RED FM901
ACE'S CONQUISTADOT
ACE'S CLASSEY PRINCESS



Ace's Vigilante, Sire

60



BH BUTLER DARK FLAME

Consignor: Shamrock Land & Cattle LLC - Gary Donovan

PH No. 819

TLBAA No. C257637

Born: 4/15/2008

Color: White with black head and stockings

Bangs Vaccinated (OCV): Y

Breeding Information: Exposed to Red Bull HR from 9/1/15 to sale.

COMMENTS: Beautiful big bodied cow with a nice set of horns. Using her son, Starbuck, as my junior herd sire so I am able to let her go. Bred to Red Bull for a fall calf.

Lot: 60
Buyer: Jeff Lively
Sale Price: \$1,000.00

DARK STAR
CHEX

VJ TOMMIE (aka
UNLIMITED)
DARK STAR B R3

NO DOUBLE
OT SUPERIOR'S
DROOPY
R3 DYLAN
CINNAMON
GRAVES RG948

ACE'S DAYTON
FLAME

ACE'S DAYTON
DESPERADO
DELTA FLAME

ACE'S MOJO
F.M. GRAVES 54
CLASSIC
ROSE RED

CLASSIC
MARESSA
SUPERIOR
MISS DROOPY
ACE'S DAYTON DESPERADO
MISS DIXIE 4
MR. GRAVES
HCR CINNAMON
BOLD RULER
MARESSA
SAM
MISS DAYTON #3
BEVO
BEAUTY
PARTLOW TEXAS LONGHORN
PARTLOW TEXAS LONGHORN



Starbuck SR0213, Son sired by Farlap Chex

FC AMAZING STAR

Consignor: Stanley Cattle Co. - David Stanley

PH No. 157 TLBAA No. CI296839* Born: 3/14/2009
 Color: White body with red roan
 Bangs Vaccinated (OCV): Y
 Breeding Information: Exposed to SCC Quantum from 2/3/16 to 8/15/16.

COMMENTS: You'll love this cow when you see her at the sale! She has a great presence about her that can't be captured in a picture. You don't see many Windstar BW 12 daughters offered for sale. Her dam is out of the great Concho 24 bull and a full sister to Dark Star BR 3, one of the best all-time producing cows in the breed. She sells bred to SCC Quantum (Superior x SCC Bold Lady). These out-cross genetics should make for some outstanding hybrid vigor.



Windstar BW 12, Sire

WINDSTAR
BW 12

FC SIMPLY
AMAZING

WINDWALKER FM50	{	MR. GRAVES	{	DODE'S BOY
		CLASSEY BLU BUTLER FM 386	{	F M GRAVES 102
CAMELLIA BUTLER B W 56	{	SHENANDOAH	{	CLASSIC
		NICK	{	F.M. GRAVES
CONCHO 24	{	CLASSEY CAMELLIA FM542	{	NICK FM 353
		VJ NESTOR	{	MISS GRAVES
CINDERELLA BR3	{	JACKIE LYNN 171	{	CLASSIC
		R3 DYLAN	{	F.M. GRAVES
		CINNAMON GRAVES RG948	{	VJ TOMMIE (aka UNLIMITED)
			{	VJ CURLY'S GIRL
			{	SHENANDOAH NICK
			{	JACKIE LYNN 2660
			{	ACE'S DAYTON DESPERADO
			{	MISS DIXIE 4
			{	MR. GRAVES
			{	HCR CINNAMON



Lot: 61
 Buyer: Brennan & Michele Potts
 Sale Price: \$1,800.00

DALGOOD'S BLACK BANDANA

Consignor: Dalgood Longhorns - Malcolm & Connie Goodman

PH No. 918 TLBAA No. C269792 Born: 4/3/2009
 Color: Dark red with black markings
 Bangs Vaccinated (OCV): Y
 Breeding Information: Heifer calf at side born 4/22/16 by Dalgood's Jacob. Exposed to Dalgood's Jacob from 4/22/16 to 8/1/16.

COMMENTS: This 7 year old cow is special with a special heifer calf at side. The cow is from our "wax horn" line that has been very productive for us. She is not your normal red cow, but, instead, is an unusual dark red, Parker brown, and black. The calf is speckled and colorful, out of Dalgood's Jacob with a coat of many colors. Cow is exposed back the same way.



Heifer Calf at side

BUCKAROO
CHEX

DALGOOD'S
WAXY
BANDANA

FARLAP CHEX	{	MONARCH 103	{	BEVO
		DARK STAR B R3		LADY BUTLER
ACE'S BETTY BUTLER	{	CONQUISTAROAN	{	R3 DYLAN
		ACE'S CALDONIA		CINNAMON GRAVES RG948
MF CLASSIC PARTLOW	{	MF LITTLE PARTLOW	{	DOZIER
		O'NEIL 12		RED ROSE
MF BLANCO BANDANA	{	HTJ CLASICO TORO BLANCO	{	DIXIE HUNTER
		OT CLASSY BANDANA		HOLMAN 59 F
				MR. TWISTER
				MISS DIXIE 9
				CLASSIC
				LETA BOOM
				CLASSIC
				BROWN COW
				BUTLER BOY CLASS
				HTJ BANDANA



Lot: 62
 Buyer: Thera Nance
 Sale Price: \$1,500.00

63



JACKIE LYNN 874

Consignor: McLeod Ranch - Michael & Jackie McLeod

PH No. 874

TLBAA No. C265147

Born: 4/30/2009

Color: Roan

Bangs Vaccinated (OCV): Y

Breeding Information: Heifer calf at side born 4/19/16 by Dynamite MC 46.

Exposed to Fireman MC 2/3 from 5/10/16 to sale.

COMMENTS: Real nice good bodied roan colored cow with a lot of the old Butler blood in her pedigree. Nice heifer calf at side by Dynamite MC 46. Exposed back till sale date to Fireman MC 2/3, a Dynamite son.

Lot: 63

Buyer: Ben & Phyllis Termin

Sale Price: \$2,400.00

BLUE SAM
MC 66

BLUE DEVIL
202/1

JACKIE LYNN
217

LITTLE ACE
DIABLO

MISS BLUE DENIM
FM102

ACE'S PLUM
MOJO

JACKIE LYNN
1/313

JACKIE LYNN
158

ACE'S
CONQUISTAPRINCE

CHILLING
THOUGHT

CONQUISTAROAN

PRINCESS 2/7

CLASSIC

SUGAR

ACE'S MOJO

ACE'S MARIBETH

ACE'S DAYTON DESPERADO

CLASSEY BLUBUTLER FM 386

ACE'S MOJO

PLUM JELLY 838/T

TEN'S SAM 604

CLASSIC BETH L129

DOZIER

RED ROSE

MILBY 282

MISS ROSIE

BEVO

BEAUTY

BILLY THE KID 100

SWEETIE



Dynamite MC 46, Sire of calf at side

64



Lot: 64

Buyer: Cynthia Hall

Sale Price: \$1,100.00

SCC DYNA

Consignor: Stanley Cattle Co. - David Stanley

PH No. 226

TLBAA No. C265857

Born: 7/14/2009

Color: Red and white spotted, red on forelegs, ears and mealy nose

Bangs Vaccinated (OCV): Y

Breeding Information: Exposed to SCC Quantum from 1/8/16 to 8/15/16.

COMMENTS: Hard to let go of this cow, but just need to make room for the youngsters. A proven pedigree--Coach, MF Blue's Jumbo, MF Dynamite. Plus, the M-F Trinity bloodline produced SCC Pumpkin Pie and SCC Spice, both high selling cows here at the BBI Sale. She's an outstanding producer. I'm retaining a straight-out lateral horn two year old heifer to replace her. She sells bred to SCC Quantum (Superior x SCC Bold Lady). This calf will have three BBI high selling females in its pedigree!

SCC
CENTAURUS

COACH

MF BLUE'S
JUMBO

DON JUAN OF
CHRISTINE

MISS REDMAC
256

MF JUMBO JR.

OT BLUE'S BEVO
DOT

SCC DYNA
GIRL

LITTLE OT DY-
NAMO

M-F TRINITY

LITTLE OT

MF DYNAMITE

TEN'S COMEALONG
360

OT BLUE'S RED
DOT

CLASSIC
HOLMAN #1

CLASSIC

GRAVES 68

JUMBO HORNS

MF BROWN SUGAR

BLUE HORNS

BEVO'S DOT

NO DOUBLE

BLUE WING

BIMBO

BLUE DOT 208

HE'S A TEN

MELANIE ~L~

BLUE HORNS

BEVO'S DOT



SCC Centaurus, Sire

SCC PRIMERO BOLD

Consignor: Stanley Cattle Co. - David Stanley

PH No. 246 TLBAA No. C277666 Born: 10/17/2010
 Color: White, red spots, ears, nose
 Bangs Vaccinated (OCV): Y
 Breeding Information: Exposed to SCC Quantum from 10/18/15 to 8/15/16.

COMMENTS: Here's a very nice young daughter of SCC Bold Lady -- high selling lot at the 2013 Butler Sale. She's already showing the outstanding horn twist that folks love! Take a hard look at her pedigree. It's filled with some of the all-time greats of the Butler bloodline. She's a good outcross for many of the current Butler bulls as well as blend bulls. Sells bred to SCC Quantum (Superior x SCC Bold Lady). We think this combo should make for some excellent linebreeding.



SCC Bold Lady, Dam (High Selling Cow at 2013 BBI)

DALGOOD'S
PRIMERO DOT

SCC BOLD
LADY

PRIMERO
CLASS

DALGOOD'S
DROOPY DOT

BOLD RULER

MF BLUE'S
JUMBO

VJ TOMMIE
(aka UNLIMITED)
LOTA CLASS

MF DOUBLE
DROOPY
MF GOOD DOT

SAM
MISS DAYTON #5

MF JUMBO JR.
OT BLUE'S BEVO
DOT

NO DOUBLE
OT SUPERIOR'S DROOPY
CLASSIC
LETA BOOM
NO DOUBLE
OT SUPERIOR'S DROOPY
SUPERIOR'S DOT
GOOD HORNS
BUTLER TEXAS LONGHORN
BUTLER TEXAS LONGHORN

JUMBO HORNS
MF BROWN SUGAR
BLUE HORNS
BEVO'S DOT



BMP CELESTE

Consignor: Harrell Ranch - Kent & Sandy Harrell

PH No. 0/10 TLBAA No. C273501 Born: 12/8/2010
 Color: Solid red
 Bangs Vaccinated (OCV): Y
 Breeding Information: Exposed to Casino HR from 12/17/15 to sale.

COMMENTS: Wrangler Chex on top and George W. on bottom, this young Butler female has a pedigree to dream about with some greats like VJ Tommie, Love County Queen BL, Coach, and Henry RG961. We have her Casino HR heifer as a replacement and she is bred back the same way for a fall 2016 calf.



Casino HR, Service Sire

WRANGLER
CHEX 535

GEORGE W'S
DROOPY GIRL

VJ TOMMIE (aka
UNLIMITED)

LOVE COUNTY
QUEEN BL

GEORGE W. RG 92

LITTLE
DROOPY'S GIRL
RG08

NO DOUBLE
OT SUPERIOR'S
DROOPY

COACH
ACE'S JO BETH

HENRY RG961
CINNAMON
REFLECTION RG91

WELFARE RG921
MISS DROOPY
RG187/2

CLASSIC
MARESSA
SUPERIOR
MISS DROOPY
DON JUAN OF CHRISTINE
MISS REDMAC 256
ACE'S MOJO
ACE'S MARIBETH
WELFARE RG921
TB MISS DROOPY 187
CLASSIC REFLECTION FM287
HCR CINNAMON
MR. GRAVES
CLASSIC GEM FM 225
CONQUISTADOR
TB MISS DROOPY 187



67

DYNAMITE
MC 46DESPERADO'S
SANTA FE 67

JACKIE LYNN 76

LITTLE
ACE MRS
DELICIOUSACE'S DAYTON
DESPERADOPLUM JELLY
838/TACE'S DAYTON
DESPERADOACE'S BETTY
BUTLERCONQUISTATEN
MC 43

KICKAPOO 76

ACE'S MOJO

F.M. GRAVES 54

DIXIE HUNTER

F M GRAVES 102

LITTLEACE TASTEEXPLOSION

Consignor: Little Ace Cattle Co. - Kaso, Lisa & Jake Kety

PH No. 77/0

TLBAA No. C279175

Born: 12/12/2010

Color: White, red side, spots, speckled and roan

Bangs Vaccinated (OCV): Y

Breeding Information: Heifer calf at side born 4/16/16 by Little Ace RVR Ramrod. Exposed to Little Ace RVR Ramrod from 4/17/16 to sale.

COMMENTS: We have long considered Mrs Delicious to be the best cow we have produced in our thirty-three years of breeding Texas longhorns. We recently reacquired two daughters we had previously sold. TasteExplosion's sire is the outstanding Dynamite bull that worked so well for the McLeods and Westmorelands. We've retained a beautiful daughter and she sells with a heifer calf at side sired by Little Ace RVR Ramrod, our George W. son owned with the Rosenbergers.

ACE'S MOJO
F.M. GRAVES 54
CONQUISTAROAN
ACE'S CALDONIA
ACE'S CONQUISTAPRINCE
MARIBETH 251
MF POP-EYE
KF 46 SLINKY GAL
BOLD RULER
MARESSA
SAM
MISS DAYTON #3
CLASSIC
ROSE RED
MAN O'WAR
MISS DAYTON 26



Little Ace Mrs Delicious, Dam

68

GEORGE W.
RG 92

HENRY RG961

CINNAMON RE-
FLECTION RG91CP DAYTONS
DELIGHT 933/6ACE'S DAYTON
DESPERADODODE'S
DELIGHT

WELFARE RG921

TB MISS DROOPY 187

CLASSIC REFLEC-
TION FM287

HCR CINNAMON

ACE'S MOJO

F.M. GRAVES 54

DODE'S BOY

PAM 3/0

LAER BLUE DELIGHT

Consignor: Kety/Sellers Partnership - Kaso Kety/Judi & Paul Sellers

PH No. 1/1

TLBAA No. C276749

Born: 1/2/2011

Color: Blue roan with brown and black spots

Bangs Vaccinated (OCV): Y

Breeding Information: Exposed to Little Ace RVR Ramrod from 5/1/15 to sale.

COMMENTS: Blue Delight is a true blue George W. daughter. Her royally bred multi-colored mother is still producing at age twenty. We have been very pleased with Blue Delight and we know her new owner will be as well. She will calve by sale date to Little Ace RVR Ramrod which will make her calf double bred George W.

MR. GRAVES
CLASSIC GEM FM 225
CLASSIC
MF DROOPY
CLASSIC
F M GRAVES 98
MAJOR 150
MONARCH MAJIC FM 230
BOLD RULER
MARESSA
SAM
MISS DAYTON #3
CONQUISTADOR
MISS LIBERTY 10TH
MONARCH 103
PRINCESS 2/7



CP Daytons Delight 933/6, Dam

MS ROCKIN RIO

Consignor: Potts/Rosenberger Partnership - Brennan & Michele Potts/Elmer & Susan Rosenberger

PH No. 11 TLBAA No. C272724 Born: 1/24/2011
 Color: Red, white, lineback, underline & tail
 Bangs Vaccinated (OCV): Y
 Breeding Information: Heifer calf at side born 2/19/16 by RVR Silvio. Exposed to RVR Silvio from 2/19/16 to 4/21/16. Exposed to RVR Django from 4/24/16 to 8/15/16.

COMMENTS: When we decided to do some partnership breeding, this combo was at the top of the list. With Wrangler Chex and Rox Ann Butler, we crossed our best. We liked the results. Rockin Rio is a great mother, and to demonstrate, we left her RVR Silvio heifer calf at side. Exposed back to RVR Silvio and RVR Django for a potential great 3-N-1!



Rox Ann Butler RK3, Dam

WRANGLER
CHEX 535

ROX ANN
BUTLER RK3

VJ TOMMIE (aka UNLIMITED)	{	NO DOUBLE	{	CLASSIC
				MARESSA
LOVE COUNTY QUEEN BL	{	OT SUPERIOR'S DROOPY	{	SUPERIOR
				MISS DROOPY
TOM HORN	{	COACH	{	DON JUAN OF CHRISTINE
				MISS REDMAC 256
MONA DODE RK66	{	ACE'S JO BETH	{	ACE'S MOJO
				ACE'S MARIBETH
TOM HORN	{	COACH	{	DON JUAN OF CHRISTINE
				MISS REDMAC 256
MONA DODE RK66	{	ACE'S DIXIE DANIELLE	{	DIXIE HUNTER
				DANIELLE 08
TOM HORN	{	DODE GRAVES FM962	{	WELFARE RG921
				MISS PAULINE RG935
MONA DODE RK66	{	ONEIL 2	{	CLASSIC
				LETA BOOM



Lot: 69
 Buyer: Christa Cattle Co.
 Sale Price: \$2,700.00

GRAVES WINDY BW 11/11

Consignor: Billy Walker

PH No. 11/11 TLBAA No. C276579 Born: 2/15/2011
 Color: White body with red sides, speckled face
 Bangs Vaccinated (OCV): Y
 Breeding Information: Bull calf at side born 5/10/16 by Colonel 50. Exposed to Colonel 50 from 5/10/16 to sale.

COMMENTS: This is the kind of cow Mitre Peak produces. She has 69" TTT as a 5 year old. With her lateral horn shape, she could easily make an 80" Butler cow. Her mother is our best producing WindWalker daughter. This cow is perfect in every way. OCV



Mitre Peak, Sire

MITRE PEAK

WINDY
SPECKLES
BW 33/1

SUMMIT 240	{	FA FIELD MARSHAL	{	COACH
				MF TNT
FA EMPRESS	{	W5 FLOWER GARDEN	{	SUPERIOR'S DOT
				MONARCH'S GARDENIA
WINDWALKER FM50	{	FA FIELD MARSHAL	{	COACH
				MF TNT
SHENANDOAH PRINCESS BW 95	{	BROWN BEAUTY	{	DON JUAN OF CHRISTINE
				MF SWEET HEART
SHENANDOAH PRINCESS BW 95	{	MR. GRAVES	{	DODE'S BOY
				F M GRAVES 102
SHENANDOAH PRINCESS BW 95	{	CLASSEY BLU BUTLER FM 386	{	CLASSIC
				F.M. GRAVES
SHENANDOAH PRINCESS BW 95	{	SHENANDOAH NICK	{	NICK FM 353
				MISS GRAVES
SHENANDOAH PRINCESS BW 95	{	PRINCESS NICHOLE FM868	{	NICK FM 353
				F M GRAVES 105



Lot: 70
 Buyer: Tom Smith
 Sale Price: \$4,000.00

71



Lot: 71
Buyer: Malcolm & Connie Goodman
Sale Price: \$1,000.00

DALGOOD'S
PRIMERO DOT

PRIMERO
CLASS

DALGOOD'S
DROOPY DOT

SCC SUGAR
AND SPICE

COACH

SCC SPICE

VJ TOMMIE (aka
UNLIMITED)
LOTA CLASS

MF DOUBLE
DROOPY
MF GOOD DOT

DON JUAN OF
CHRISTINE
MISS REDMAC
256

ACE'S BLACK
MAGIC MAN

SCC PUMPKIN PIE

NO DOUBLE
OT SUPERIOR'S DROOPY

CLASSIC

LETA BOOM

NO DOUBLE

OT SUPERIOR'S DROOPY

SUPERIOR'S DOT

GOOD HORNS

CLASSIC

HOLMAN #1

CLASSIC

GRAVES 68

ACE'S MOJO

F M GRAVES 102

LEONIDAS

FA TRINITY DOUBLE

SCC PRIMERO SPICE

Consignor: Stanley Cattle Co. - David Stanley

PH No. 251

TLBAA No. C277671

Born: 3/8/2011

Color: White, brown sides, legs, ears

Bangs Vaccinated (OCV): Y

Breeding Information: Exposed to SCC Quantum from 3/17/16 to 8/15/16.

COMMENTS: This eye-catching young cow has one of the more unique colors you'll see, especially in the winter -- almost like a grulla. Her grand dam is SCC Spice, co-high selling lot at the 2010 BBI Sale. She's got a lot of Butler greats in her pedigree. We really like these exceptional female genetics! She sells bred to SCC Quantum (Superior x SCC Bold Lady). This breeding has so much potential! Keeping two heifers to replace her.



SCC Spice, Grand Dam (2010 Co-High Selling Cow)

72

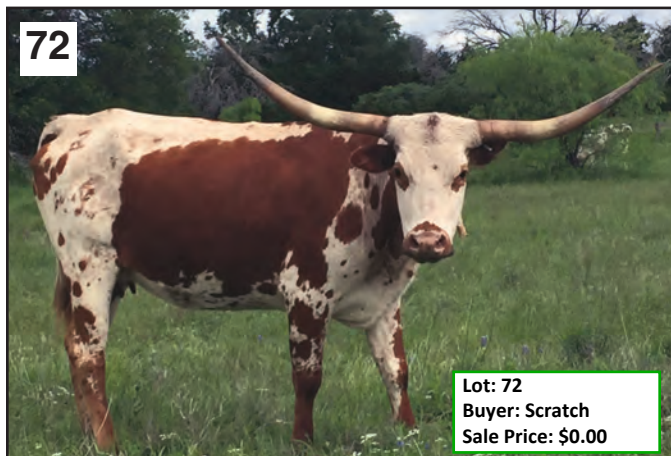

Lot: 72
Buyer: Scratch
Sale Price: \$0.00

SCC
CENTAURUS

COACH

MF BLUE'S
JUMBO

JACKIE LYNN
396

DESPERADO'S
SANTA FE 67

JACKIE LYNN
2999

DON JUAN OF
CHRISTINE
MISS REDMAC 256

MF JUMBO JR.
OT BLUE'S BEVO
DOT

ACE'S DAYTON
DESPERADO
ACE'S BETTY
BUTLER

ACE'S PLUM
MOJO
JACKIE LYNN
1/957

CLASSIC
HOLMAN #1
CLASSIC
GRAVES 68

JUMBO HORNS
MF BROWN SUGAR
BLUE HORNS
BEVO'S DOT

ACE'S MOJO
F.M. GRAVES 54
CONQUISTAROAN
ACE'S CALDONIA
ACE'S MOJO
PLUM JELLY 838/T
PRESIDENTIAL SUITE
MARIBETH 658

SCC LYNN

Consignor: Stanley Cattle Co. - David Stanley

PH No. 254

TLBAA No. C277674

Born: 5/15/2011

Color: White, brown sides, eyes, ears, nose

Bangs Vaccinated (OCV): Y

Breeding Information: Exposed to SCC Quantum from 1/2/16 to 8/15/16.

COMMENTS: A colorful young cow that has always produced color for us. Her dam, Jackie Lynn 396, was a big-horned, dark brindle cow (see her reference photo). We're keeping her 2016 heifer calf to maintain her genetics in our herd. This is also a rare opportunity to get a SCC Centaurus daughter. She sells bred to SCC Quantum (Superior x SCC Bold Lady). We think this is a good combination of linebred and outcrossed genetics.



Jackie Lynn 396, Dam

JACKIE LYNN 4007

Consignor: McLeod Ranch - Michael & Jackie McLeod

PH No. 4007 TLBAA No. C279645 Born: 6/21/2011
 Color: Red body with white lineback and underline
 Bangs Vaccinated (OCV): Y
 Breeding Information: Steer calf at side born 5/15/16 by Dynamite MC 46.
 Exposed to Fireman MC 2/3 from 5/20/16 to sale.

COMMENTS: Good young PJ's Buttons daughter out of a Desperado's Santa Fe daughter with nice horns and good disposition. Steer calf at side and exposed back to our young bull, Fireman MC 2/3, till sale date.

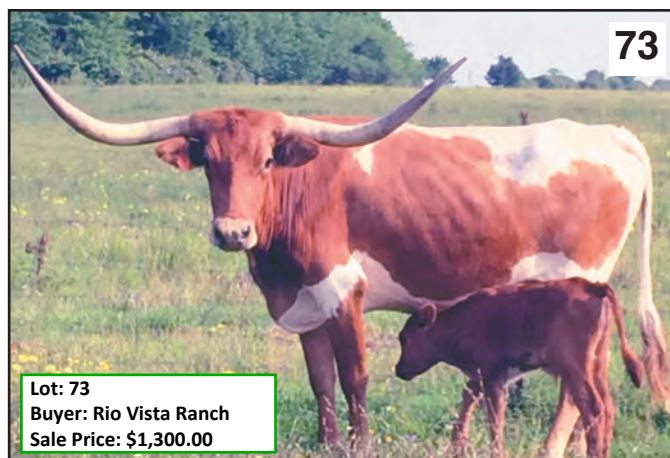

Fireman MC 2/3, Service Sire

PJ'S BUTTONS

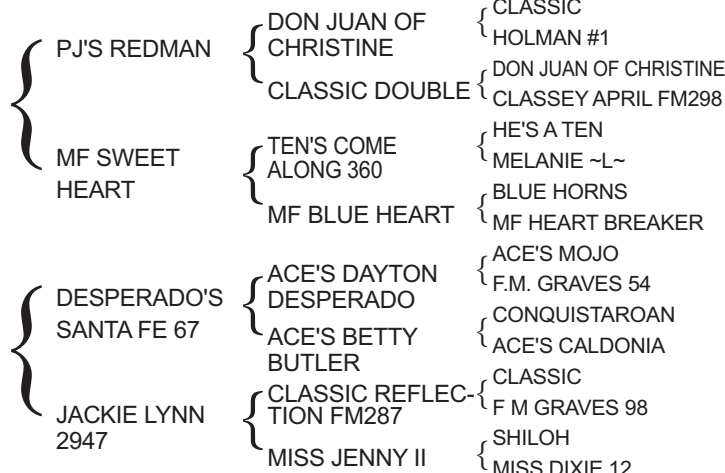

BOOM CHAKA AKA MC8

Consignor: Shamrock Land & Cattle LLC - McKenna Donovan

PH No. 8 TLBAA No. C286918 Born: 7/14/2011
 Color: Red with white face and lineback
 Bangs Vaccinated (OCV): Y
 Breeding Information: Heifer calf born 5/30/16 by Red Bull HR. Exposed to Red Bull HR from 9/1/15 to sale.

COMMENTS: Really nice easy keeper type cow. Gave me a nice heifer last year by Red Bull. Bred the same for this year. Dad says I have to sell some cows for college money.



Red Bull HR, Sire of calf at side & Service Sire

ENRIQUE NEGRO SR019

REO MC7

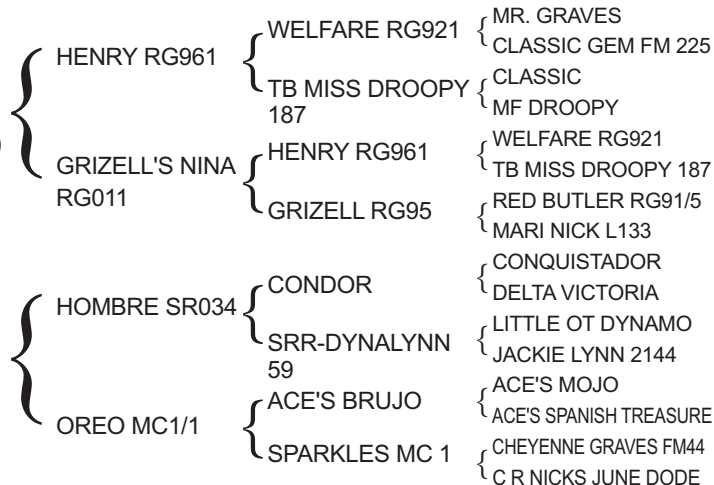

75



TC DARK MOON B

Consignor: Thate Cattle Company - John & Jane Thate

PH No. 7/11 TLBAA No. CA281918 Born: 8/20/2011
 Color: Dark brown and black
 Bangs Vaccinated (OCV): Y
 Breeding Information: Heifer calf at side born 5/8/16 by Moon Rock HR.
 Exposed to Moon Rock HR from 6/1/16 to 8/30/16.

COMMENTS: A very nice Farlap daughter with a heifer calf at side by Moon Rock bull we own in partnership with Kent & Sandy Harrell. The heifer should turn black like the mother and has a lot of horn potential. Millennium Futurity qualified.

Lot: 75
 Buyer: Gary & McKenna Donovan
 Sale Price: \$6,000.00

FARLAP CHEX	{	MONARCH 103	{	BEVO	{	BUTLER TEXAS LONGHORN
				LADY BUTLER	{	BUTLER TEXAS LONGHORN
DARK STAR B R3	{			R3 DYLAN	{	BEVO
				CINNAMON GRAVES RG948	{	BEAUTY
MOON STONE CHEX	{			VJ TOMMIE (aka UNLIMITED)	{	ACE'S DAYTON DESPERADO
				LOVE COUNTY QUEEN BL	{	MISS DIXIE 4
2 B LAW PARTNER	{			ACE'S LAWMAN	{	MR. GRAVES
				SWEET JUANITA	{	HCR CINNAMON
					{	NO DOUBLE
					{	OT SUPERIOR'S DROOPY
					{	COACH
					{	ACE'S JO BETH
					{	CONQUISTAROAN
					{	ACE'S DIXIE DANIELLE
					{	DON JUAN OF CHRISTINE
					{	MF SWEET HEART



HR Moonshine, Dam

76



Lot: 76
 Buyer: Westfarms Inc.
 Sale Price: \$3,200.00

SOPHIA BR3

Consignor: Triple R Ranch - Robert & Kim Richey

PH No. 1/11 TLBAA No. C287401 Born: 9/4/2011
 Color: White spot on forehead & side, brown body
 Bangs Vaccinated (OCV): Y
 Breeding Information: Exposed to Preacher R3 from 11/21/15 to 8/1/16.

COMMENTS: Nice Trinity daughter and has produced two calves for us. Exposed to Preacher for a fall calf.

TRINITY R3	{	CONCHO 24	{	VJ NESTOR	{	VJ TOMMIE (aka UNLIMITED)
				JACKIE LYNN 171	{	VJ CURLY'S GIRL
CARMON SD BR3	{			SPANISH DESPERADO MC 21	{	SHENANDOAH NICK
				CARMON SANTANA B R3	{	JACKIE LYNN 2660
PITCH R3	{			STRIDER R3	{	DESPERADO'S SANTA FE 67
				FAWNIE BR3	{	JACKIE LYNN 16
PC SHARED GOLD	{			CONQUISTARC	{	R3 SANTANA
				ACE'S MARESSA IN GOLD	{	CLASSEY CARMON FM273
					{	MONARCH 103
					{	MF LITTLE SPARKY
					{	R3 DYLAN
					{	CARMON COLORADO R3
					{	DIXIE ACE
					{	DODE'S DELIGHT
					{	ACE'S MOJO
					{	ACE'S DIXIE GOLD

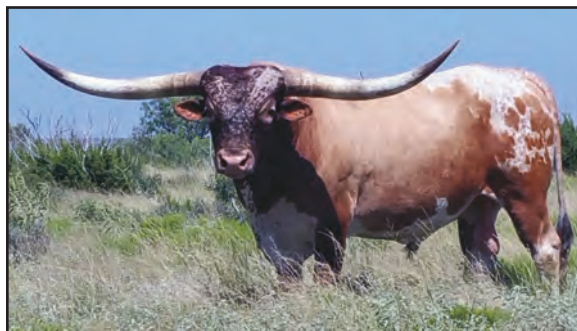

Trinity R3, Sire

LAER PRINCESS KATE 910

Consignor: Kety/Sellers Partnership - Kaso Kety/Judi & Paul Sellers

PH No. 611 TLBAA No. C285313 Born: 9/8/2011
 Color: Dark red
 Bangs Vaccinated (OCV): Y
 Breeding Information: Exposed to Little Ace RVR Ramrod from 11/1/15 to sale.

COMMENTS: Princess Kate is as fine a young cow as we have ever produced. She is beautifully feminine, with good size, great conformation and those wide, perfectly twisted horns. Her pedigree is exceptional as well, with Delta Rockette on the top side and Miss Graves 910 on the bottom making her double bred FM Graves 102. Her mother is our best cow and this is the first time we've sold a daughter. Princess Kate's first calves were twin bulls and she sells bred to Little Ace RVR Ramrod, our George W. son.



Miss Graves Princess 910, Dam

DALGOOD'S
ROCKY

MISS GRAVES
PRINCESS 910

ACE'S MOJO

DELTA
ROCKETTE

CP ACE HIGH

CP MISS
GRAVES 910

BOLD RULER

MARESSA

DODE'S CLASSIC
FM446
DELTA HALO

CONQUISTARC

DOUBLE J MISS
BUTLER

ACE'S
GUNSMOKE
MISS GRAVES

SAM
MISS DAYTON #5

MILBY 1/2
MISS LIBERTY 49

DODE'S BOY
CLASSEY NICOLE FM170
REDMAC BEAU BUTLER
F M GRAVES 102

DIXIE ACE
DODE'S DELIGHT
SUPERIOR
RED NECK

ACE'S DAYTON DESPERADO
MARIBETH CAMILLE 77
BOLD RULER
F M GRAVES 102



HR BELLE

Consignor: Harrell Ranch - Kent & Sandy Harrell

PH No. 1171 TLBAA No. CA284188 Born: 9/21/2011
 Color: Brown with mottled face
 Bangs Vaccinated (OCV): Y
 Breeding Information: Exposed to Casino HR from 3/7/16 to sale.

COMMENTS: This beautiful young lady is of Loomis breeding (Farlap Chex) on the top and comes out of the heart of the Creek Plantation herd on the bottom. Butler breeding doesn't get any better than that. Her horns are beginning to twist outward which will give her a beautiful horn set. We are keeping her 2016 Casino HR bull calf as a potential Butler herd sire.



Casino HR, Service Sire

FARLAP CHEX

HR CLASSY
BELLE

MONARCH 103

DARK STAR B R3

CP CLASS OF
DAYTON 004/7

CP DAYTON'S
BELLE

BEVO

LADY BUTLER

R3 DYLAN

CINNAMON
GRAVES RG948

ACE'S DAYTON
DESPERADO
CLASSINITA FM
228

ACE'S DAYTON
DESPERADO
LIBERTY BELLE

BUTLER TEXAS LONGHORN
BUTLER TEXAS LONGHORN

BEVO
BEAUTY

ACE'S DAYTON DESPERADO
MISS DIXIE 4
MR. GRAVES
HCR CINNAMON

ACE'S MOJO
F.M. GRAVES 54
CLASSIC
F M GRAVES 86

ACE'S MOJO
F.M. GRAVES 54
CONQUISTAROAN
HATTIE BELL



79



WESTFARM BRINDLE BANDANA

Consignor: Westfarms, Inc. - Matt & Dale Westmoreland

PH No. 208 TLBAA No. C283596 Born: 4/25/2012
 Color: Brindle with mottled face
 Bangs Vaccinated (OCV): Y
 Breeding Information: Exposed to WF Ostracized 402 from 4/15/16 to sale.

COMMENTS: Good cow from the "wax horn" line. She is an easy keeper. Gentle, milks good, and easy on the eyes. She is bred to our Hunter MC 69 and LittleAceDoublyDelicious son.

BRAZOS R3	{	PREACHER R3	{	STRIDER R3	{	MONARCH 103
		MISS QUEENIE BR3		CARMON MIRANDA BR3		MF LITTLE SPARKY
RED BANDANA 68	{	DALGOOD'S TOMMY GUN	{	CONCHO 24	{	R3 DYLAN
		DALGOOD'S WAXY LADY		LITTLE QUEENIE BR3		MISS CARMON DODE FM617
		PRIMERO CLASS		R3 DYLAN		VJ NESTOR
		LITTLE ACE TUPELO HONEY		AURORA R3		JACKIE LYNN 171
				DALGOOD'S ROCKET MAN		VJ TOMMIE (aka UNLIMITED)
				MF BLANCO BANDANA		LOTA CLASS
						ACE'S SAM
						F M GRAVES 102
						ACE'S MOJO
						DELTA ROCKETTE
						HTJ CLASICO TORO BLANCO
						OT CLASSY BANDANA



WF Ostracized 402, Service Sire

80



COACH STEPHANIE BW 3/12

Consignor: Billy Walker

PH No. 3/12 TLBAA No. C287884 Born: 6/18/2012
 Color: White body with red spots
 Bangs Vaccinated (OCV): Y
 Breeding Information: Exposed to Colonel 50 from 12/1/15 to sale.

COMMENTS: Big horned 4 year old Mitre Peak daughter. She has it all – horn, body, color & is dog gentle. She goes back to Field Marshal, the over 80" Stephanie cow on the dam side, and she is bred to a Coach grandson for a fall/winter calf. OCV

MITRE PEAK	{	SUMMIT 240	{	FA FIELD MARSHAL	{	COACH
		FA EMPRESS		W5 FLOWER GARDEN		MF TNT
MISS 301	{	INSTIGATOR 257	{	FA FIELD MARSHAL	{	SUPERIOR'S DOT
		STEPHANIE TWO		BROWN BEAUTY		MONARCH'S GARDENIA
		SUMMIT 240		COACH		COACH
		EDWINA		MF TNT		DON JUAN OF CHRISTINE
				FA FIELD MARSHAL		MF SWEET HEART
				W5 FLOWER GARDEN		FA FIELD MARSHAL
				DON DEWITT		W5 FLOWER GARDEN
				MARIBETH 486		DON DEWITT
				COACH		MARIBETH 486
				MF TNT		COACH
				COACH		MF TNT
				EVELYN		COACH



Mitre Peak, Sire

DALGOOD'S MISS MANNERS

Consignor: Dalgood Longhorns - Malcolm & Connie Goodman

PH No. 224 TLBAA No. C284235 Born: 7/21/2012
 Color: White with lacey face and black patches and spots on sides
 Bangs Vaccinated (OCV): Y
 Breeding Information: Exposed to Dalgood's Jacob from 1/4/16 to 8/1/16.

COMMENTS: Young 4 year old cow out of our Delta Rockette family line, which we don't normally part with except in the Butler Sale. Her black and white color is magnificent with part roan, part solid, and part patchy spots. She is exposed to our flashy brindle son out of Buckaroo and a Delta Rockette daughter; so a colorful calf is a certainty with double Rockette breeding.



Delta Rockette, Great Grand Dam

BUCKAROO
CHEX

DALGOOD'S
PRIM AND
PROPER

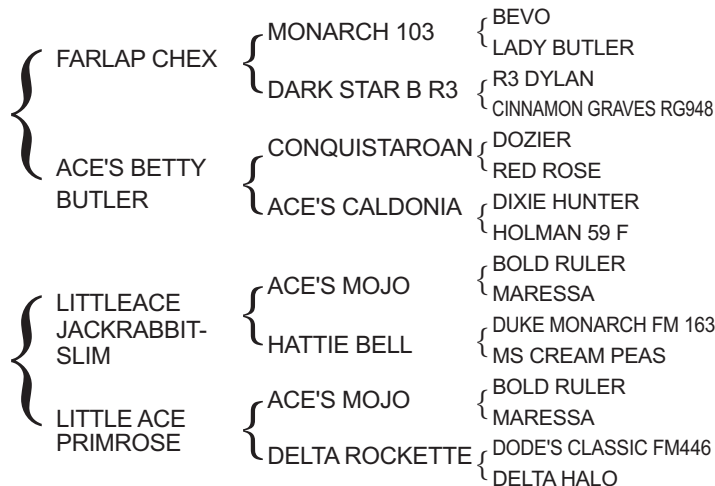

This sale is dedicated to THE BUTLER TEXAS LONGHORN BREEDERS & To The Memory of



J.L. Collier and Gary Huddleston

J.L. Collier



Wayne and Billie Dubose

Billie DuBose



Billie and Keith DuBose



Braxton Blake, Johnnie Hoffman, Kaso Kety,
 Ramie Griffin, Blackie Graves

Ramie Griffin



Terry and Laura Moore with quilt
 made by Janis Webb

Laura Moore



Laura and Terry Moore

May the Future of the Butler Bloodline Continue.

**BUTLER BREEDER'S INVITATIONAL
TEXAS LONGHORN SALE
TERMS AND CONDITIONS FOR SALE OF CATTLE**

1. **BIDDING:** Each animal will be sold to the highest bidder unless the highest bid does not meet the seller's reserve provided to Sale Management prior to the sale.
2. **BIDDING DISPUTES:** The Auctioneer in charge will settle any disputes as to bids, and his decision on such matters shall be final.
3. **TERMS.** Terms of the sale are cash or check to the clerk at the conclusion of the auction.
4. **CERTIFICATE OF REGISTRY:** A certificate of registration will be furnished and transferred to the purchaser. Give full name and address to the clerk when making payments so the certificate of registry will be transferred properly.
5. **HEALTH:** All animals are eligible for interstate shipment unless otherwise noted from the auction box at the time of sale. Interstate health certificates will be furnished for each animal.
6. **ANNOUNCEMENTS:** Any changes from information of any kind in the catalog will be announced from the auction box and such announcements shall take precedence.
7. **POSSESSION:** Immediately after the animal is sold, it will be the sole risk and responsibility of the buyer thereof, but possession cannot be obtained by him until payment is made. **All animals must be removed from the sale grounds by noon on September 4, 2016.** If the buyer is unable to take possession of an animal by noon, September 4, 2016, he must make arrangements with the promoters of the Butler Breeder's Invitational for care of the stock until possession can be taken.
8. **LIABILITIES:** All persons who attend the sale do so at their own risk and the promoters of the Butler Breeder's Invitational Texas Longhorn Sale, their agents and employees assume no liability, legal or otherwise, for any accidents that may occur.
9. **CONTRACT:** The above terms and guarantees shall constitute a contract between the buyer and the seller of each animal sold.
10. **TRANSPORTATION:** Delivery of purchased stock at buyer's expense can be arranged by sale officials. Livestock hauling representatives will be announced prior to the auction.
11. **GUARANTEE:** All animals sold are guaranteed breeders by the owner. Females in calf, or with calf at side, are considered breeders without further guarantee. Buyers will have six months for all other breeding age cattle to breed. At the end of this six month period, the buyer will notify the seller of any animal's inability to breed. The seller will have the option of breeding the animal in question for six months or making other arrangements to get the animal to breed. The seller will issue a full refund and will be responsible for all transportation costs if he is unable to get the animal to breed within this period. Breeder guarantees are strictly between the individual consignors and the purchasers at the sale. Females vet checked safe with calf will be announced at sale time. All suckling calves are given to the purchaser FREE and no guarantee of any kind applies to suckling calves. Gross negligence or willful misconduct on the part of the purchaser will void all guarantees.
12. **NOTICE:** The promoters of the Butler Breeder's Invitational Texas Longhorn Sale are merely acting as an agent in this sale and are not responsible in any manner whatsoever for any representation made by the seller. Neither the sale manager, nor any other person connected with the management of the sale, assumes any liability, legal or otherwise. The purchaser must look to the seller for fulfillment of all guarantees and representations made thereunder.
13. **PEDIGREES:** The information on the pedigrees on the animals listed in the Butler Breeder's Invitational Texas Longhorn Sale catalog has been furnished by the owner.

Phone bids will be accepted only with prior credit approval. Contact Sale Manager for details.

Pure Butler Texas Longhorn

A pure Butler Texas Longhorn is a longhorn whose genetics trace back to only cattle originating in the herd of Mr. Milby Butler. This is a very simple statement to make but determining which cattle do indeed trace fully to the Butler herd has been far more complicated.

There are seven accepted subfamilies within the Butler bloodline. They are the herds of the Partlow family, F.M. Blackie Graves, the Meshell family, Ruel Sanders, Luman Holman, Forrest Lepper, and Virgil Shinn. Over the years all of these herds, except those of Lepper and Shinn, contained longhorns of non-Butler breeding in addition to their straight Butler animals. There are also Butler cattle which do not fall into these subfamilies. These would be found in herds such as J.W. Isaacs, the Wright family, and Pauline Russell. There also existed a group of animals which lived within these subfamilies and throughout the breed that were claimed to be straight Butler but which, as a result of paperwork mistakes, carried pedigrees that did not reflect their true genetic heritage. To determine which cattle did or did not trace fully to the original Butler herd, extensive and exhaustive research was done. Countless numbers of conversations and interviews with scores of people were conducted. Thousands of photos were viewed or taken. Pedigrees, personal notes, and records were examined. We saw everyone and everything that had a connection to Butler cattle. We heard facts, legends, lore, lies, theories, rumors, secrets,

innuendo, and accusations. We have the testimony of the men that registered these cattle. It was concluded that there were in fact quite a few that were unquestionably straight Butler, many of which were some of Milby's very best. If they were truly 100% Butler, shouldn't they too be included in the bloodline? We said yes. In the end, one factor alone guaranteed acceptance as straight Butler: the brands. Unlike paperwork, which becomes separated from the animal, brands stay with the animal for life. And as any good cowman knows, brands tell a cow's life story. If the brands identified it as Butler, then it was Butler. A Butler brand verified its true ancestry and simply reflected mistakes made at the time of registration, usually when the cattle were already mature. Anyone understanding the pitfalls and limitations of beginning a registry for a breed as diverse and old as the Texas longhorn can see how a breed that historically had survived for so long on their own, would have a family tree that would be hard to recreate and document. Many cattle regrettably were rejected because they did not have the proper brands to serve as irrefutable proof. What remains is a group of cattle which we can stand behind and know in our hearts are among the purest Butler Longhorns available.

Some would ask who are we to make such decisions and what gives us the right to do so. No one gave us the right; we stepped up and seized it. We are the Butler Breeders. We have always been

Butler breeders. We bred and promoted straight Butler cattle while Texas Longhorn industry psychics and consultants predicted that pure Butler cattle were a fad that would not last; that was in the 1980's. We're still raising pure Butler cattle. We did the research and we did our homework. Your sale hosts alone have over 70 years of commitment to this bloodline. Along with the help of other Butler breeders respected for their dedication to and knowledge of this bloodline, the Butler Breeder's Invitational screening committee pledges to offer only the best representatives possible. This includes the rejection of animals that do not conform to the genetic and phenotypic criteria required. Simply having papers that reflect a straight Butler pedigree does not guarantee acceptance to this sale. Unfortunately, breeders that disagree with our standards may suggest impure motivation on our part. But for us, this is about the cattle, not about people. Our goal is to raise the finest, **100% genetically pure** Butler Texas Longhorns possible so as to preserve this magnificent bloodline for the future. Butler cattle have been our love and our lives. We hope Mr. Butler would be proud.

If you would like to know more about the Butler Breeder's Invitational or the Butler bloodline and to research Butler pedigrees, please visit our website:
www.butlertexaslonghorns.com

21000 DRY CREEK ROAD
SAN ANGELO, TX 76901



SINCE 1998

PLEASE BRING YOUR CATALOG WITH YOU TO THE SALE